Quick start guide AC4084/AC4085

Kurzanleitung | Guide de mise en route | Қысқаша жұмысты бастау нұсқаулығы | Краткое руководство

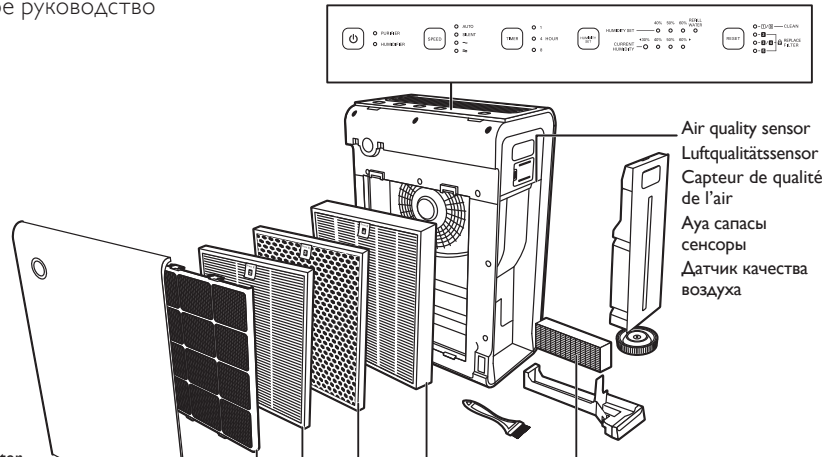

Filter 1: Pre-filter
Filter 1:Vorfilter
Filtre 1 : préfiltre
1-сүзгі: алдын ала тазалау сүзгісі
Фильтр 1: фильтр предварительной очистки

Filter 2: Multi-care filter
Filter 2: Multicare-Filter
Filtre 2 : filtre multisoin
2-сүзгі: көп күтімді сүзгі
Фильтр 2: многофункциональный фильтр

AC4141

Filter 3: Activated carbon filter
Filter 3: Aktivkohlefilter
Filtre 3 : filtre à charbon actif
3-сүзгі: активтендірілген көмір сүзгі
Фильтр 3: угольный фильтр

AC4143

AC4144

Filter 4: HEPA filter
Filter 4: HEPA-Filter
Filtre 4 : filtre HEPA
4-сүзгі: HEPA сүзгісі
Фильтр 4: фильтр HEPA

Filter 5: Humidification filter
Filter 5: Filter für Luftbefeuchter
Filtre 5 : filtre d'humidification
5-сүзгі: ылғалдандыру сүзгісі
Фильтр 5: увлажняющий фильтр
AC4148

PHILIPS

www.philips.com/welcome

First use
Бірінші рет қолдану
Erste Verwendung
Первое использование
Première utilisation

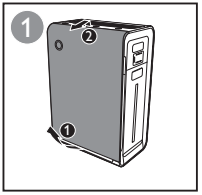

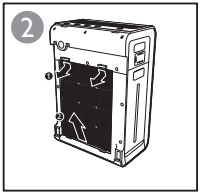

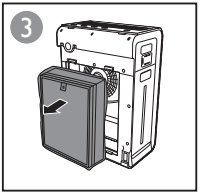

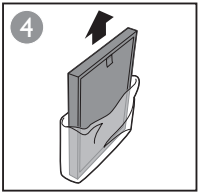

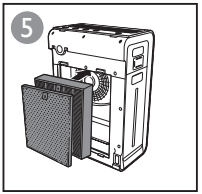

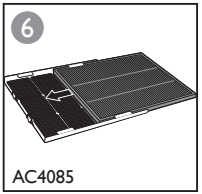

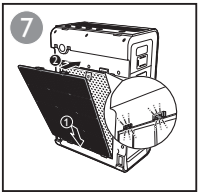

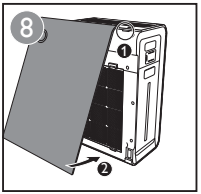

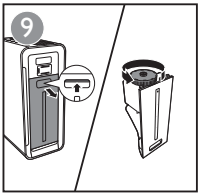

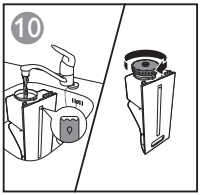

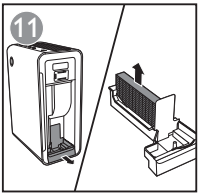

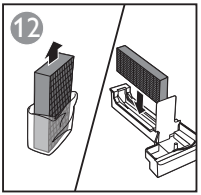

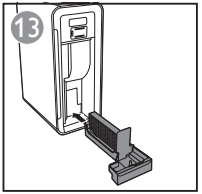

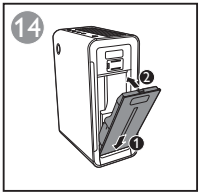

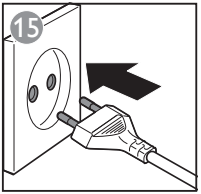

Use the appliance
Verwenden des Geräts
Utilisation de l’appareil
Құрылғыны қолдану
Использование прибора

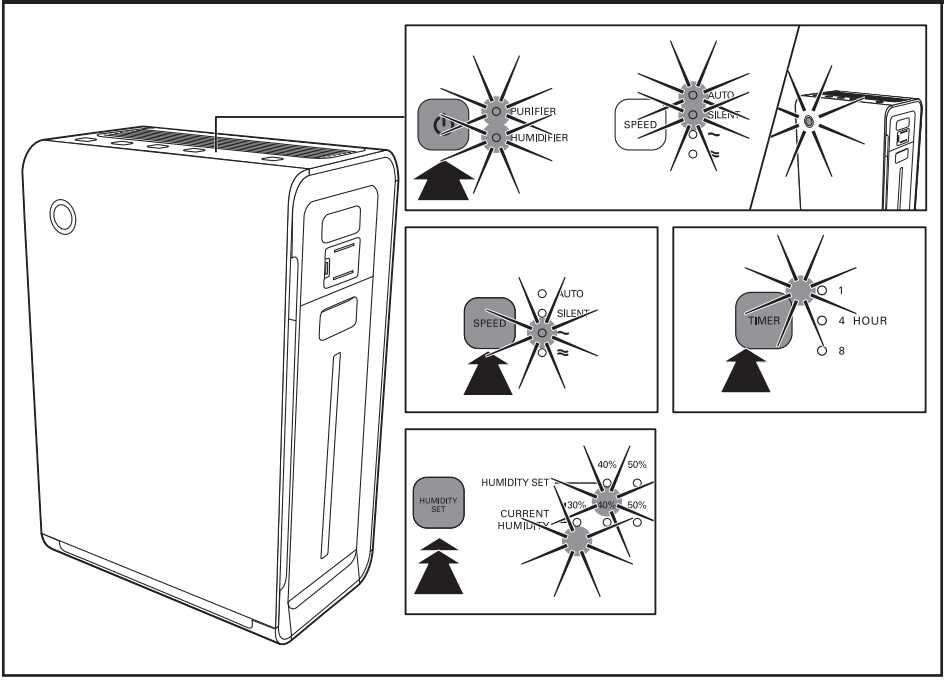

Clean filter 1 and 5 Reinigen der Filter 1 und 5 Nettoyer les filtres 1 et 5 1 және 5 сүзгілерін тазалау Очистка фильтров 1 и 5

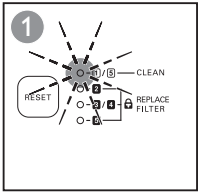

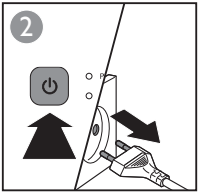

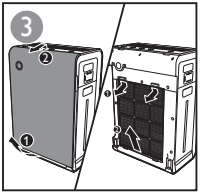

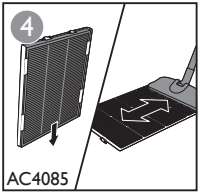

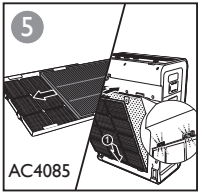

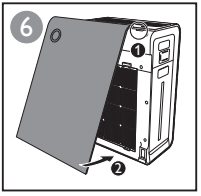

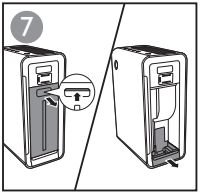

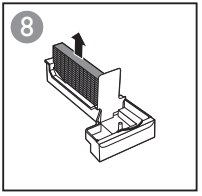

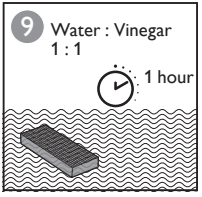

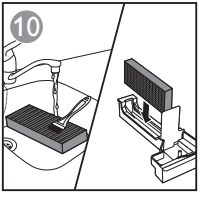

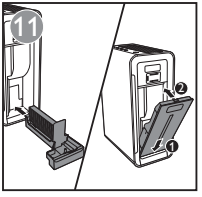

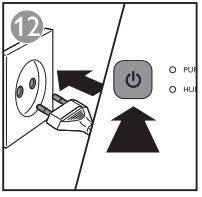

Daily cleaning Tägliche Reinigung Nettoyage quotidien Күнделікті тазалау Ежедневная очистка

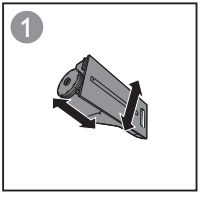

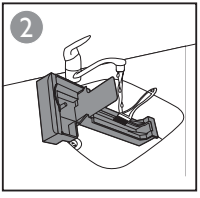

Weekly cleaning | Wöchentliche Reinigung Nettoyage hebdomadaire | Апта сайын тазалау Еженедельная очистка

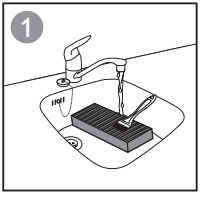

Replace filter 2 (AC4085) Austauschen des Filters 2 (AC4085) Remplacer le filtre 2 (AC4085) 2-сүзгіні ауыстыру (AC4085) Замена фильтра 2 (AC4085)

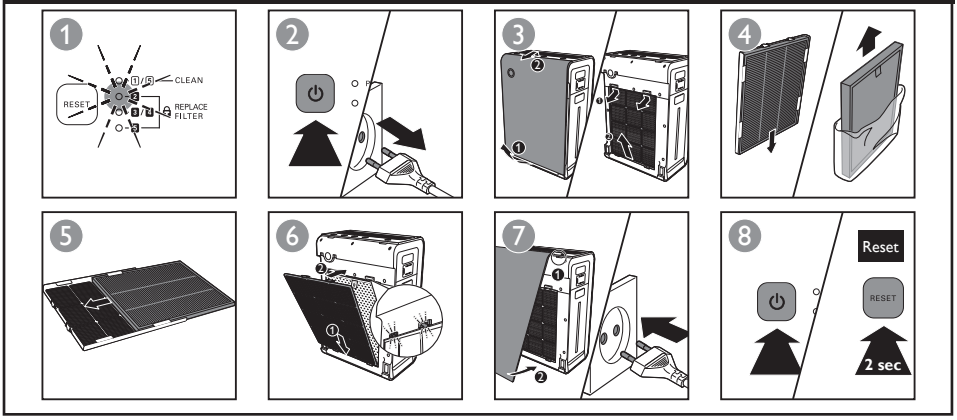

Replace filter 3 and 4 Austauschen der Filter 3 und 4 Remplacer les filtres 3 et 4 3 және 4 сүзгілерін ауыстыру Замена фильтров 3 и 4

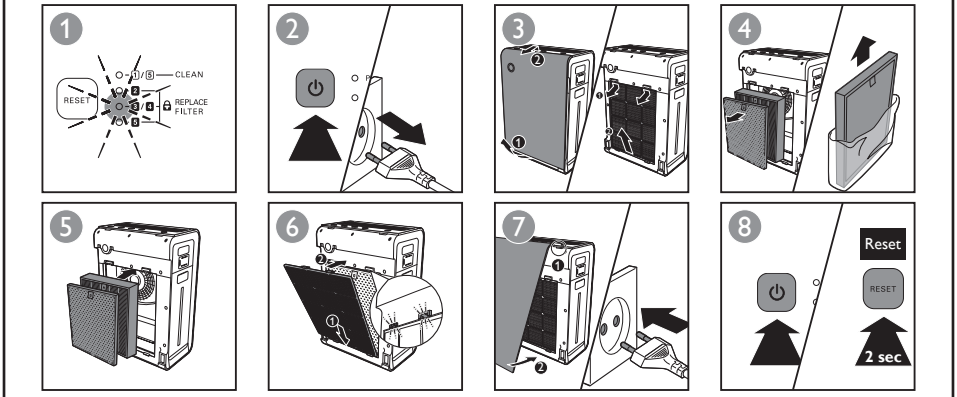

Replace filter 5

Austauschen des Filters 5

Remplacer le filtre 5

5-сүзгісін ауыстыру

Замена фильтра 5

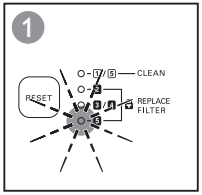

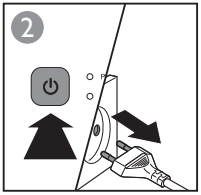

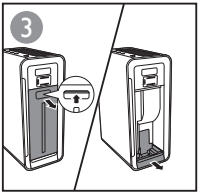

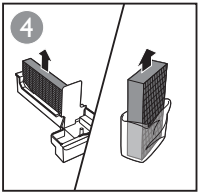

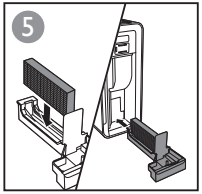

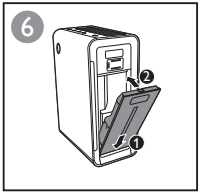

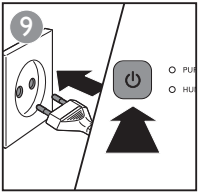

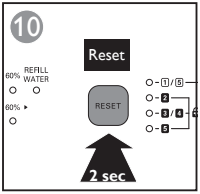

Healthy air protect lock
HealthyAirProtect Arretierung
Verrouillage de protection HealthyAir
Таза ауаны сақтау сигналы
Блокировка Healthy Air Protect

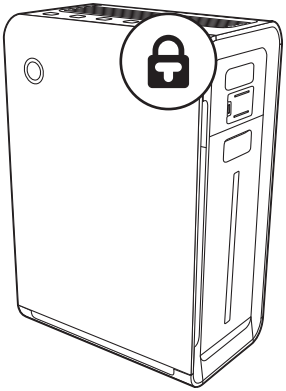

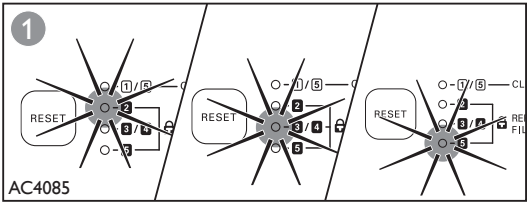

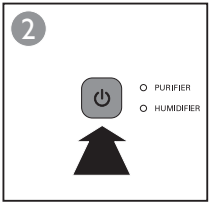

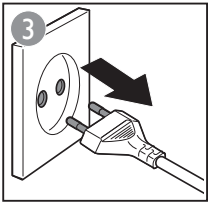

Follow the above (replace filter 2/3/4/5)
Schritte ausführen (Austauschen des Filter 2/3/4/5)
Suivez les instructions ci-dessus (remplacer le filtre 2/3/4/5)
Жоғарыдағы қадамдарды орындаңыз (2/3/4/5 сүзгілерін ауыстыру)
Следуйте приведенным выше инструкциям (замена фильтра 2/3/4/5)

Cleaning sensor
Reinigen des Sensors
Nettoyage du capteur
Сенсорды тазалау
Датчик очистки

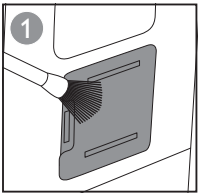

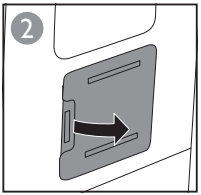

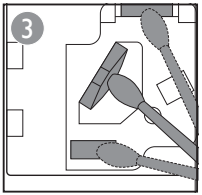

More info Weitere Informationen Plus d'infos
Қосымша ақпарат Дополнительные сведения

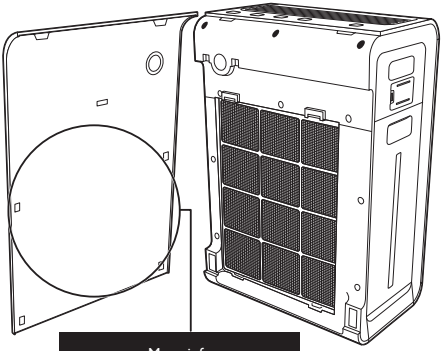

More info
Weitere Informationen
Plus d'infos
Қосымша ақпарат
Дополнительные сведения

Specifications are subject to change without notice.
© 2014 Koninklijke Philips N.V.
All rights reserved.
424121070212