

PARTS MANUAL

Models

**RGD5000H
GENERATORS**

PUB-GP6450
Rev. 01/10

Robin America, Inc.

940 Lively Blvd. • Wood Dale, IL 60191 • Phone: 630-350-8200 • Fax: 630-350-8212
e-mail: sales@robinamerica.com • www.robinamerica.com

© Copyright 2007 Robin America, Inc.

HOW TO USE THIS MANUAL

Robin engines are identified by MODEL, SPECIFICATION, and CODE NUMBER. For each model there may be many different versions called specifications. Each specification will be unique in some way. The difference may only be the paint color or it may have a different type of PTO or some other significant difference.

In order to identify the correct service part number, it is important to confirm the specification and code numbers for your engine. The specification and code number together are known as the PRODUCT NUMBER.

All Robin 4 cycle engines have a Product Number label similar to the label illustrated below.

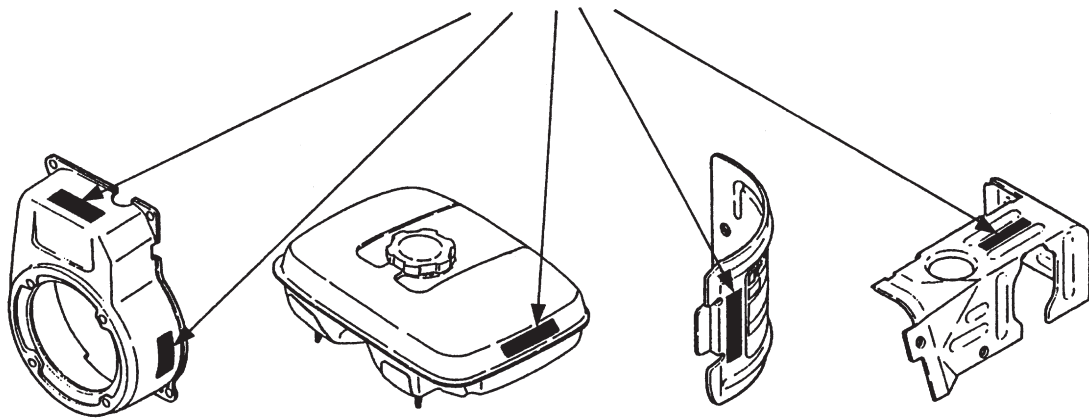

The Product Number Label has a 15 digit alphanumeric string that consists of the SPECIFICATION (SPEC) number (11 digits) and the CODE number (4 digits). Please note the illustration below:

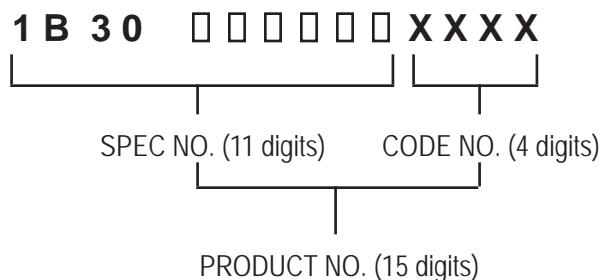

MANUAL LAYOUT

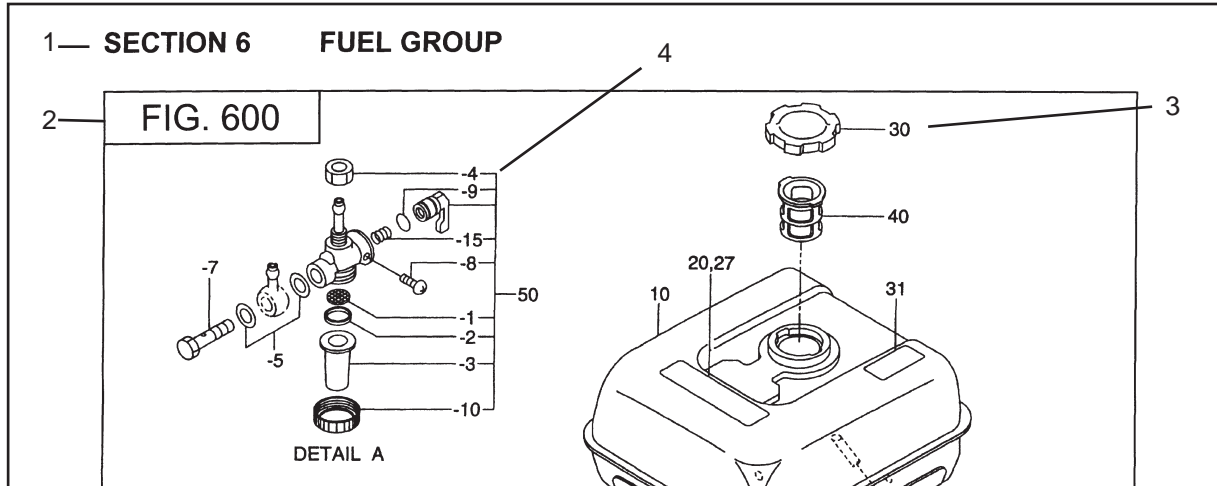

REF.	PART NO.	DESCRIPTION	QTY.	REMARKS	FROM-TO	FIG.
10	267-60103-01	FUEL TANK CP	1	YD, YS TYPE, BLACK		600
	267-60101-01	FUEL TANK CP	1	YELLOW		600
27	073-20039-00	LABEL, WARNING	1	YD, YS TYPE		600
30	043-04300-15	FUEL TANK CAP CP	1			600
31	267-95201-03	LABEL, EMISSION	1	YD, YS TYPE		600
40	064-13600-10	FUEL FILTER	1			600
50	064-20021-01	FUEL STRAINER AY	1			600
-1	064-20002-20	FILTER	1			600
-2	064-20002-30	GASKET	1			600
-3	064-20019-10	CUP	1			600

1. SECTION NAME Parts are broadly classified according to their functions. Refer to the Group Index (table of contents) for respective section name.
2. FIG. No. The FIG. number indexes the reference and part numbers to the illustration. Figure numbers that vary only in the tens place (i.e.: 700 and 710) are in a group of the same section (i.e.:Electrical Device Group).
3. REF. No. The Reference number identifies the part illustration with the corresponding part number in the part list.
4. SUBASSEMBLY SUBASSEMBLY parts of part assembly are listed below the assembly part. The subassembly part reference number is indicated by the number led by "-" such as "-1", "-2".
5. PART NUMBER It is the number assigned for sales unit. Use the PART No. when making an order.
6. DESCRIPTION It is designation of the part.
7. QTY. Quantity of each part used for each product.
8. REMARKS This gives a distinctive feature and/or a supplementary comment for the type, the specification, and the part concerned. It also shows part number(s) interchangeable for the part.
9. FROM-TO This section shows the CODE No. to indicate the history of progress in which improved parts have been introduced in the product. The FROM-TO CODE No. helps to identify PART No. being employed in the product concerned. See the examples below:
 - The part is used in the product irrespective of CODE No.
 - 2101- The part is used in the products with CODE No. of 2101 and after this number.
 - 2100 The part is used in the products with CODE No. of 2100 and before this number.

GROUP INDEX

Group Name	Page
GENERATOR GROUP	6
CONTROL PANEL GROUP	8
FRAME GROUP	10

ALL ITEMS IN THE FOLLOWING GROUPS ARE TO BE ORDERED FROM HATZ. ROBIN AMERICA WILL NOT BE STOCKING THE HATZ PARTS. HATZ PARTS ARE NOTED WITH "DH" IN THE BEGINNING OF EACH PART NUMBER.

FUEL TANK GROUP	12
CRANKCASE GROUP	14
SHAFT GROUP	16
CRANKSHAFT GROUP	18
CAMSHAFT GROUP	20
PISTON GROUP	22
CYLINDER HEAD GROUP	24
OIL PUMP, SPEED CONTROL GROUP	26
TIMING COVER GROUP	30
BLOWER, FLYWHEELGROUP	32
INJECTION EQUIPMENT GROUP	34
RECOIL COVER GROUP	38
AIR DUCTING 1 GROUP	40
AIR DICTING 2 GROUP	42
BREATHING SYSTEM GROUP	44
FULE SYSTEM 1 GROUP	46
FUEL SYSTEM 2 GROUP	50
AIR FILTER GROUP	54
EXHAUST GROUP	56
STARTER, ALTERNATOR GROUP	58
ELECTRIC WIRING GROUP	60
SPEED CONTROL GROUP	62
ENGINE STOP DEVICE GROUP	64
SPECIFICATION EQUIPMENT GROUP	66

SECTION 1 GENERATOR GROUP

FIG. 100

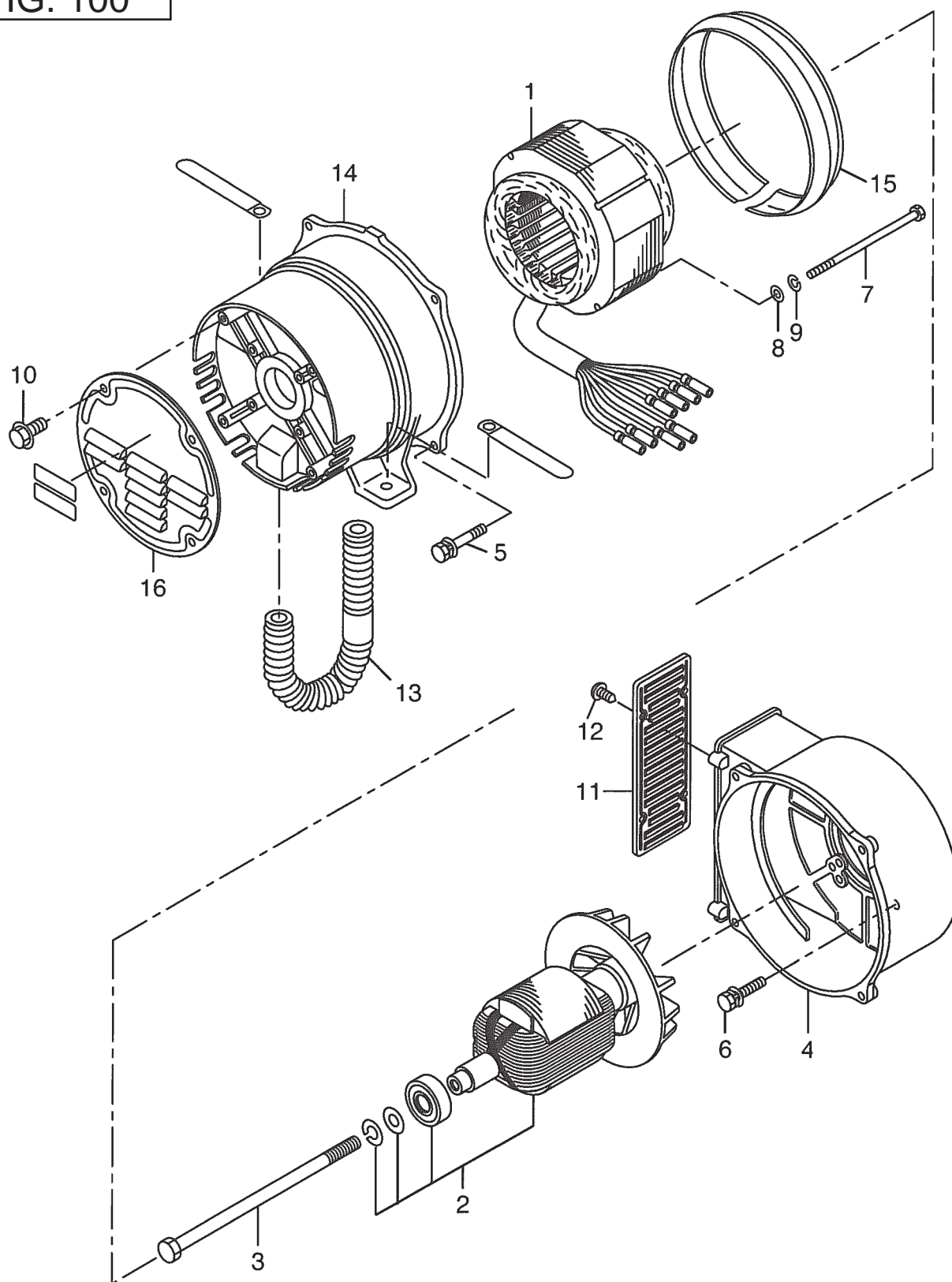

SECTION 2 CONTROL PANEL GROUP

FIG. 200

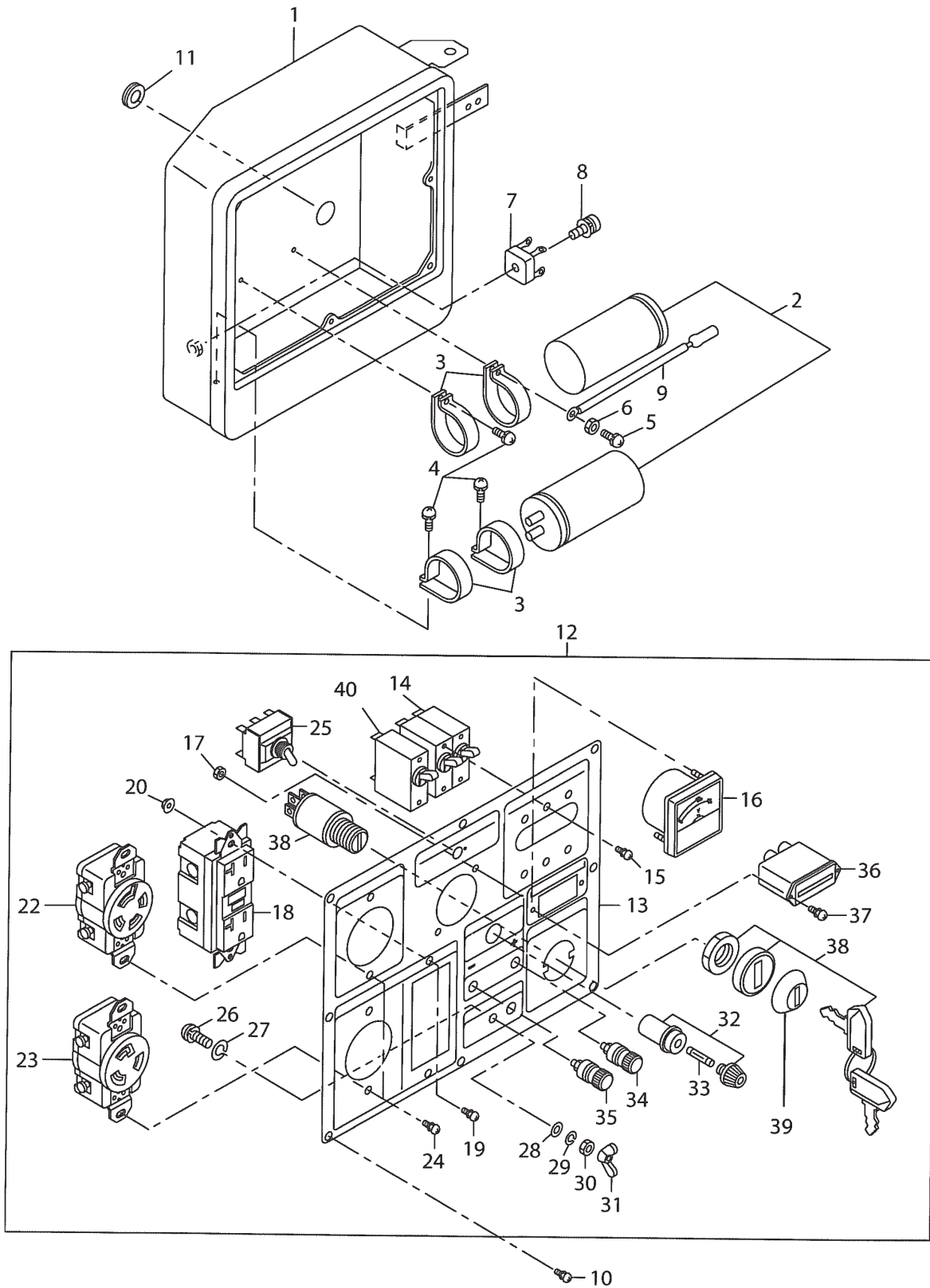

SECTION 3 FRAME GROUP

FIG. 300

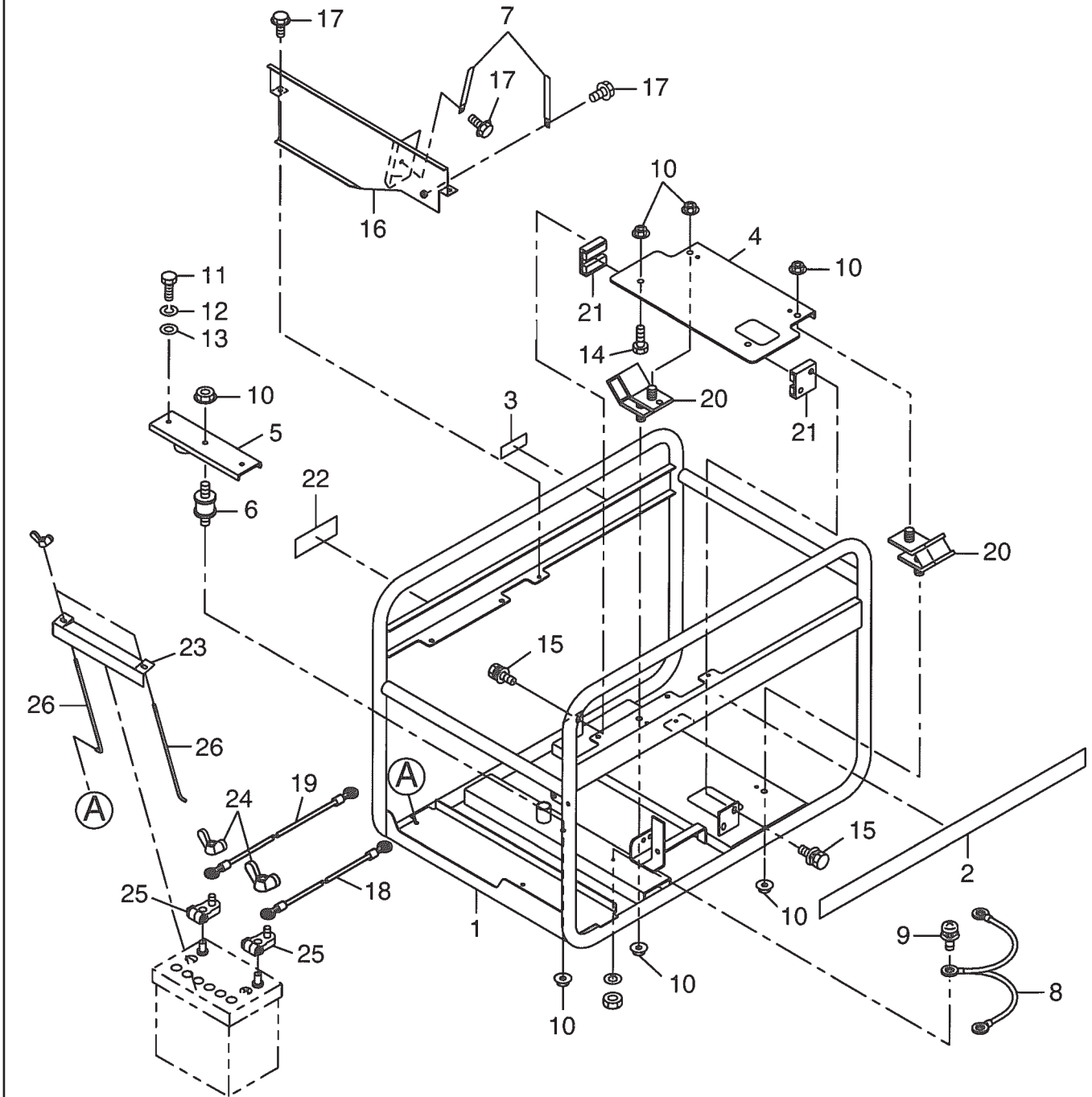

SECTION 4 FUEL TANK GROUP

FIG. 400

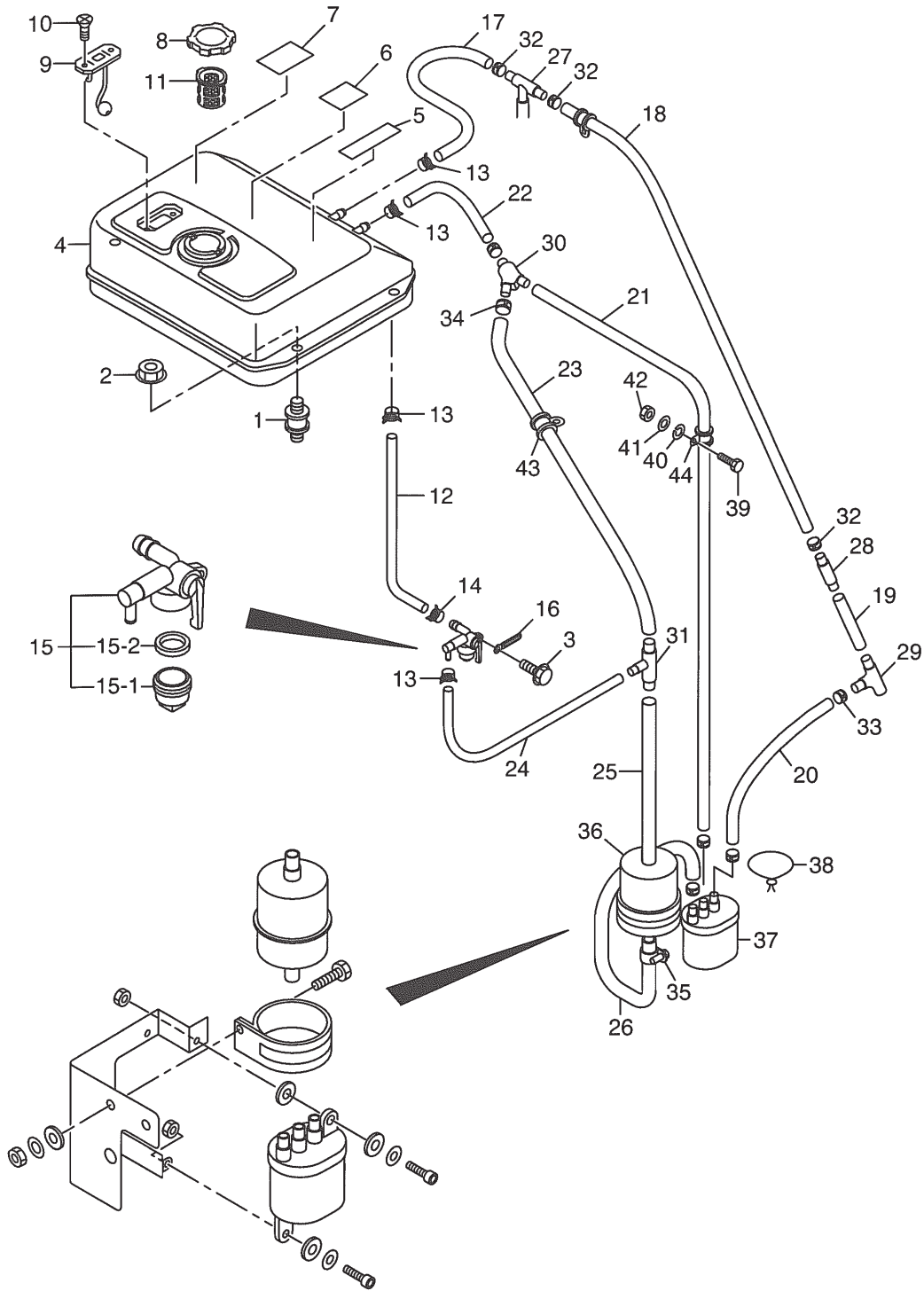

SECTION 4 FUEL TANK GROUP

REF.	PART NO.	DESCRIPTION	QTY.	REMARKS	FROM-TO	FIG.
1	356-57045-08	RUBBER MOUNT	4			400
2	002-37080-00	FLANGE NUT	4			400
3	011-00600-20	FLANGE BOLT	1			400
4	35F-60001-01	Fuel Tank CP	1			400
5	377-92500-03	LABEL (CAUTION)	1			400
6	391-94002-03	LABEL	1			400
7	073-20055-80	Label, co gas	1			400
8	043-04300-15	FUEL TANK CAP CP	1			400
9	064-80006-00	FUEL GAUGE CP	1			400
10	014-50500-40	SCREW EY18,28 SNOW	2			400
11	064-13600-10	FUEL FILTER	1			400
12	35F-69001-03	Rubber Pipe	1			400
13	056-11100-20	HOSE CLAMP	4			400
14	056-11300-10	HOSE CLAMP	1			400
15	064-20120-00	Fuel Cock	1			400
-1	064-20117-00	FUEL STRAINER AY	1			400
-2	064-20014-30	C-07 RUBBER PACKING	1			400
16	056-60002-50	CLAMP	4			400
17	DH0-53171-00	Rubber Pipe	1			400
18	DH0-38071-10	Rubber Pipe	1			400
19	DH0-52656-00	Rubber Pipe	1			400
20	DH0-36636-10	Rubber Pipe	1			400
21	DH0-38068-10	Rubber Pipe	1			400
22	DH0-53105-00	Rubber Pipe	1			400
23	DH0-51166-00	Rubber Pipe	1			400
24	DH0-51888-10	Rubber Pipe	1			400
25	DH0-53337-00		1			400
26	DH0-51166-00	Rubber Pipe	1			400
27	DH0-51756-01	HOSE NIPPLE T	1			400
28	DH0-15346-01	Connector	1			400
29	DH0-17568-00	NIPPLE	1			400
30	DH5-05854-00	T Connector	1			400
31	DH5-04596-00	T Connector	1			400
32	DH5-05709-00	Hose Clamp	6			400
33	DH5-03998-01	CLAMP 11,3	1			400
34	DH5-05112-01	Hose Clamp	2			400
35	DH4-00261-00	Hose Clamp	1			400
36	DH5-04788-00	FUEL FILTER 7MY	1			400
37	DH5-05392-00	FUEL FILT.EXT.MOUNT	1			400
38	DH4-00215-00	SEAL WIRE 0,5-0,3	1			400
39	DH5-01707-00	ALL.SCR.M 6 X 16	2			400
40	DH5-01445-00	FLAT WASHER 6,4	2			400
41	DH5-01709-00	SPRING WASHER 6	2			400
42	DH5-01444-00	HEXAGON NUT M 6	2			400
43	DH5-01584-00	PIPE CLIP 14/15	1			400
44	DH5-01735-00	PIPE CLIP	1			400

SECTION 5 CRANKCASE GROUP

FIG. 500

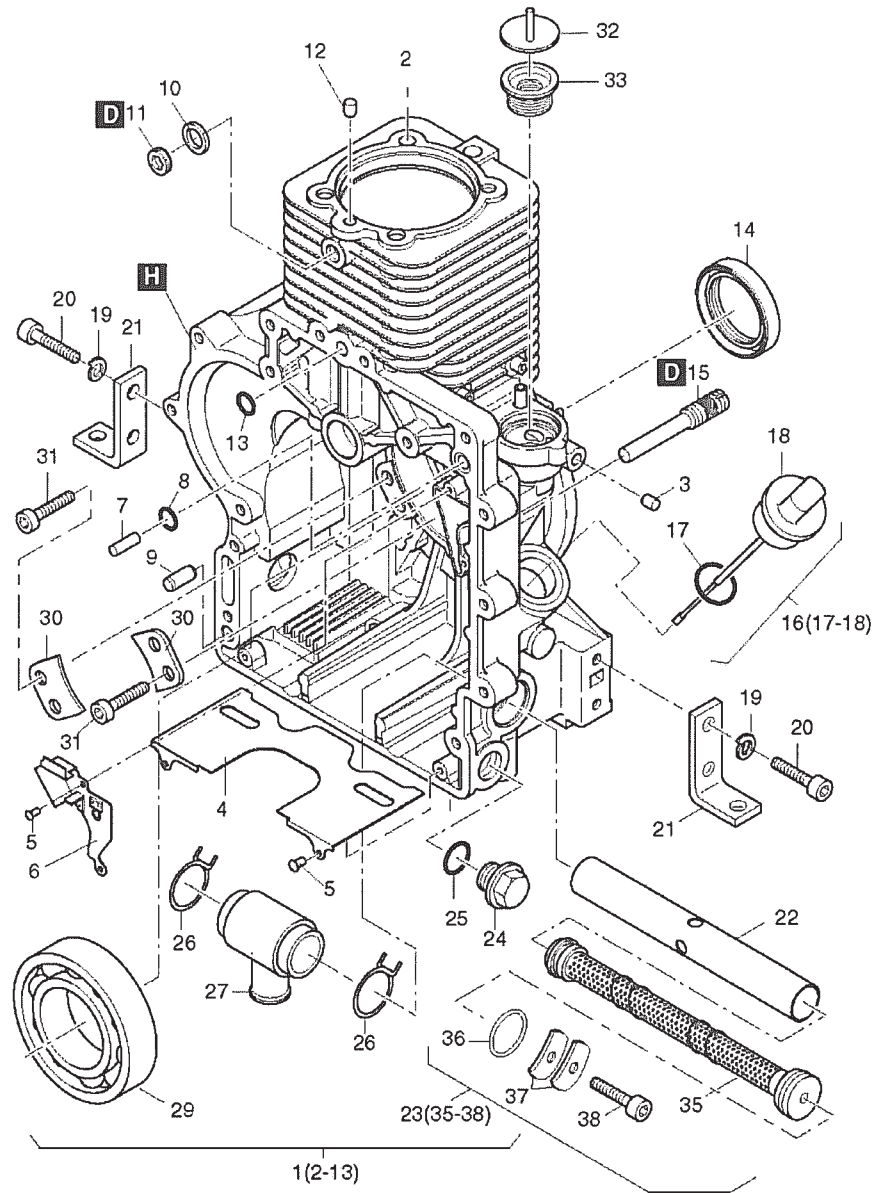

SECTION 6 SHAFT GROUP

FIG. 600

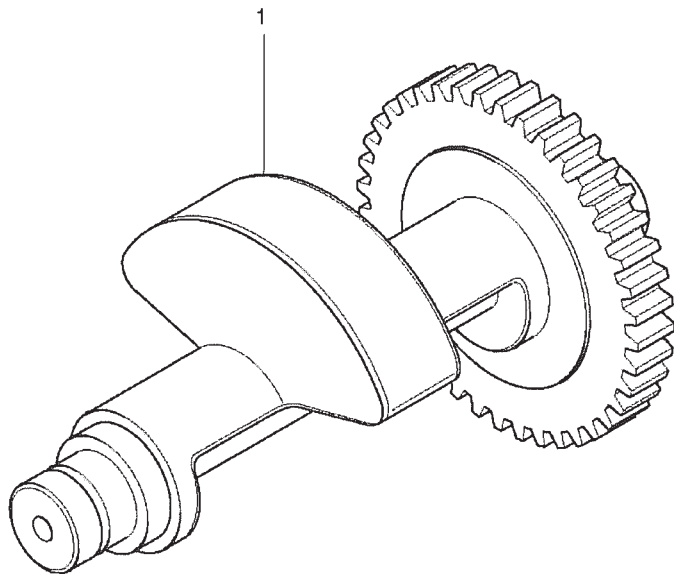

SECTION 7 CRANKSHAFT GROUP

FIG. 700

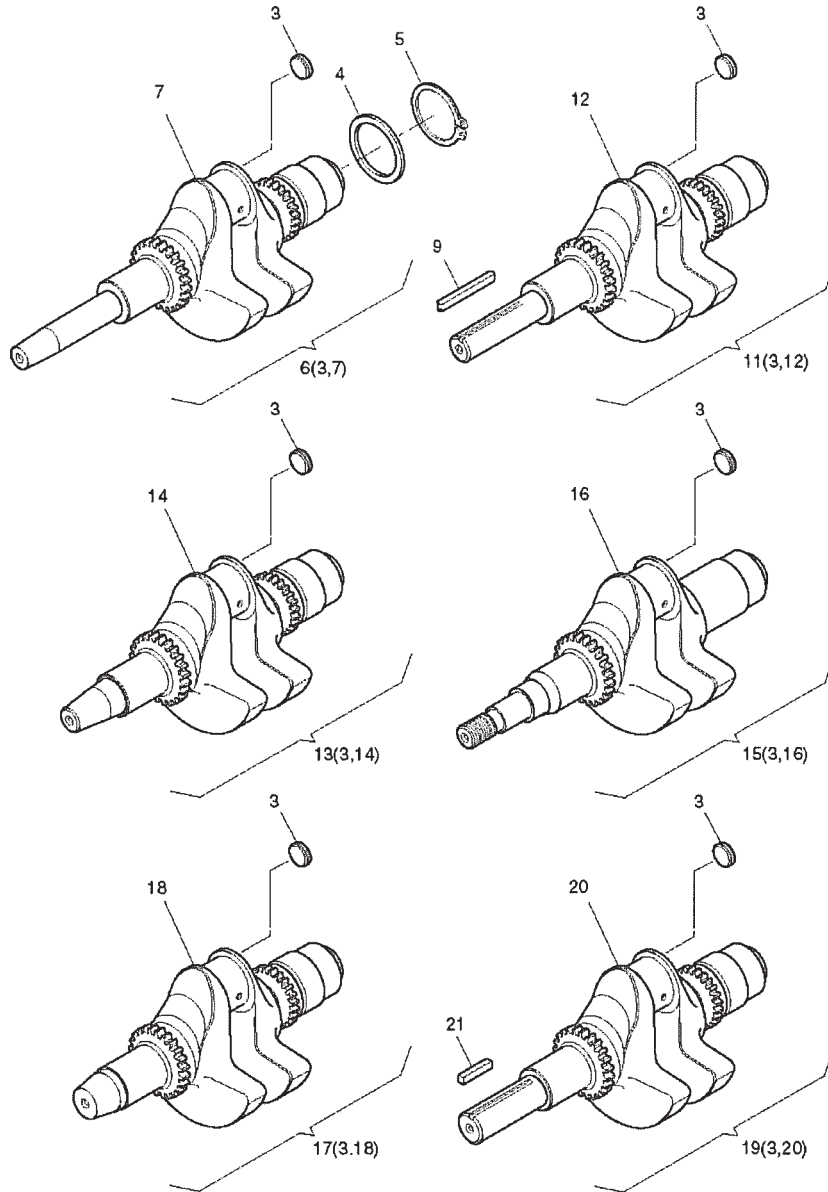

SECTION 8 CAMSHAFT GROUP

FIG. 800

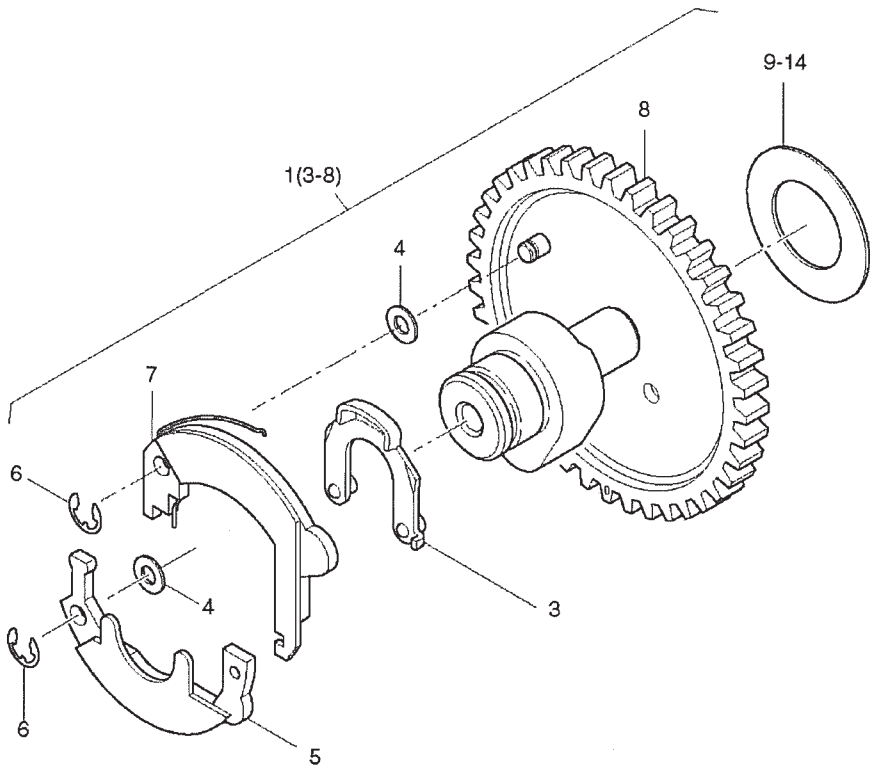

SECTION 9 PISTON GROUP

FIG. 900

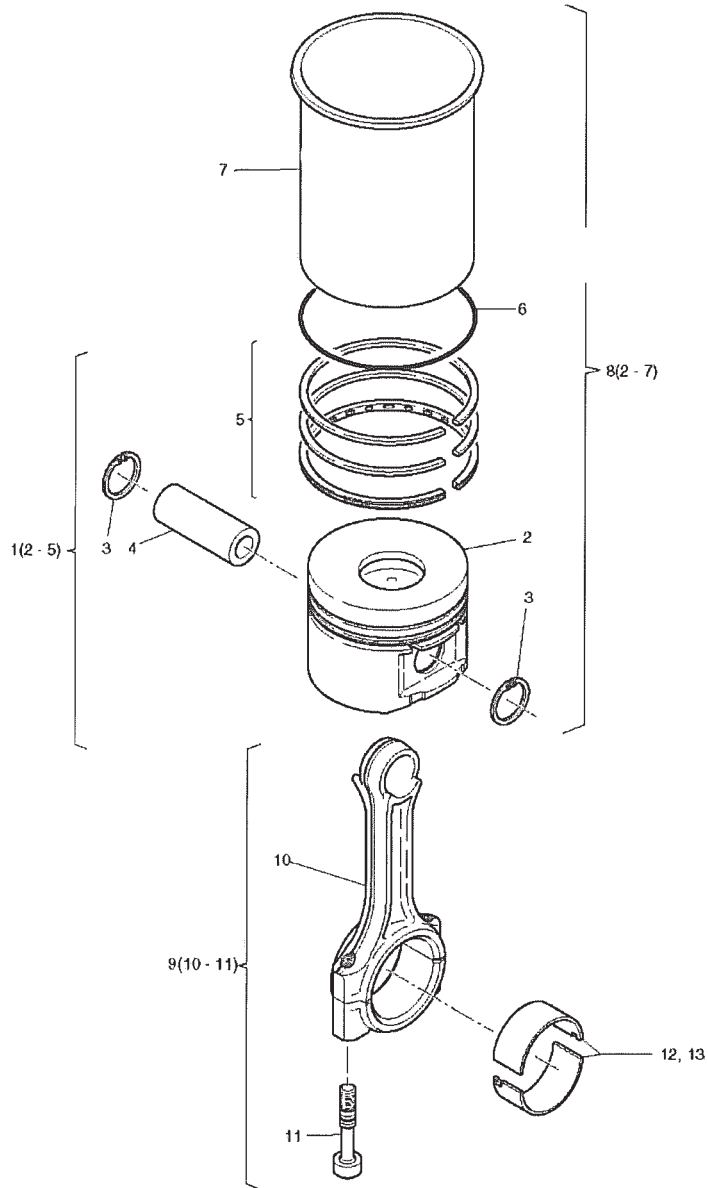

SECTION 10 CYLINDER HEAD GROUP

FIG. 1000

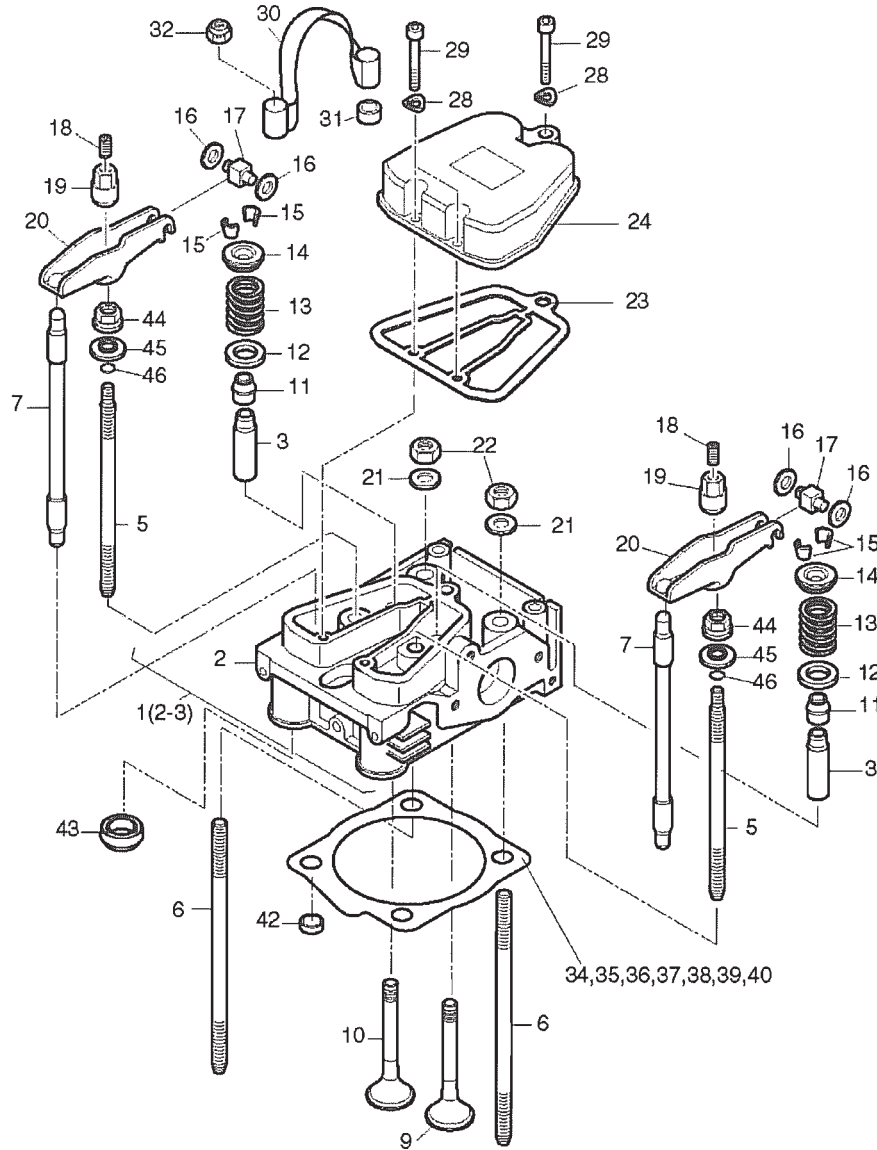

SECTION 10 CYLINDER HEAD GROUP

REF.	PART NO.	DESCRIPTION	QTY.	REMARKS	FROM-TO	FIG.
1	DH0-18509-00	CYLINDER HEAD EPA2	1			1000
3	DH0-52097-00	VALVE GUIDE	2			1000
5	DH0-51596-00	STUD CYL.HEAD	2			1000
6	DH0-51597-00	STUD CYL.HEAD	2			1000
7	DH0-13740-00	PUSHROD	2			1000
9	DH0-51451-00	VALVE INLET	1			1000
10	DH0-51452-00	VALVE EXHAUST	1			1000
11	DH5-04258-00	VALVE STEM SEAL CAP	2			1000
12	DH0-41471-00	WASHER	2			1000
13	DH0-41469-00	VALVE SPRING	2			1000
14	DH0-41470-00	SPRING PLATE	2			1000
15	DH5-04257-00	COLLET	2			1000
16	DH0-52407-00	SUPP.DISC 6X12X1,35	0-4			1000
16	DH5-04451-00	SUPP.DISC 6X12X1,2	0-4			1000
17	DH0-50911-01	SLIDER	2			1000
18	DH5-05131-00	GRUB SCREW M 8X10	2			1000
19	DH0-50547-00	NUT F. ROCKERARM	2			1000
20	DH0-51467-01	ROCKER	2			1000
21	DH0-50993-00	WASHER 10,1 X24X 3	2			1000
22	DH5-03966-00	HEXAGON NUT M 10	2			1000
23	DH0-51564-01	GASKET ZYL.HEAD COV	1			1000
24	DH0-51465-01	COVER F.CYL.HEAD	1			1000
28	DH5-00812-00	SPRING WASHER A 6	3			1000
29	DH5-03749-00	ALL.SCR.M 6X35	3			1000
30	DH0-41177-01	LIFTING STRAP	1			1000
31	DH0-41261-00		2			1000
32	DH4-00286-00	HEX.NUT M10	2			1000
34	DH0-51589-03	GASK.F.C.CLY.HEAD0,4	0-1			1000
35	DH0-42485-00		0-1			1000
35	DH0-51590-03	GASK.F.C.CYL.HEAD0,5	0-1			1000
36	DH0-42486-00		0-1			1000
36	DH0-51591-03	GASK.F.C.CYL.HEAD0,6	0-1			1000
37	DH0-42487-00		0-1			1000
37	DH0-51592-03	GASK.F.C.CYL.HEAD0,7	0-1			1000
38	DH0-51593-03	GASK.F.C.CLY.HEAD0,8	0-1			1000
39	DH0-51594-03	GASK.F.C.CYL.HEAD0,9	0-1			1000
40	DH0-51595-03	GASK.F.C.CYL.HEAD1,0	0-1			1000
42	DH0-41745-00	CENTR.BUSH CYL.HEAD	2			1000
43	DH0-41065-00	SEALG.RING TIM.COV.	2			1000
44	DH0-31718-00	COLLAR NUT	2			1000
45	DH0-42437-00		2			1000
46	DH5-05639-00	O-RING 10X2.5	2			1000

SECTION 11 OIL PUMP, SPEED CONTROL GROUP

FIG.1100

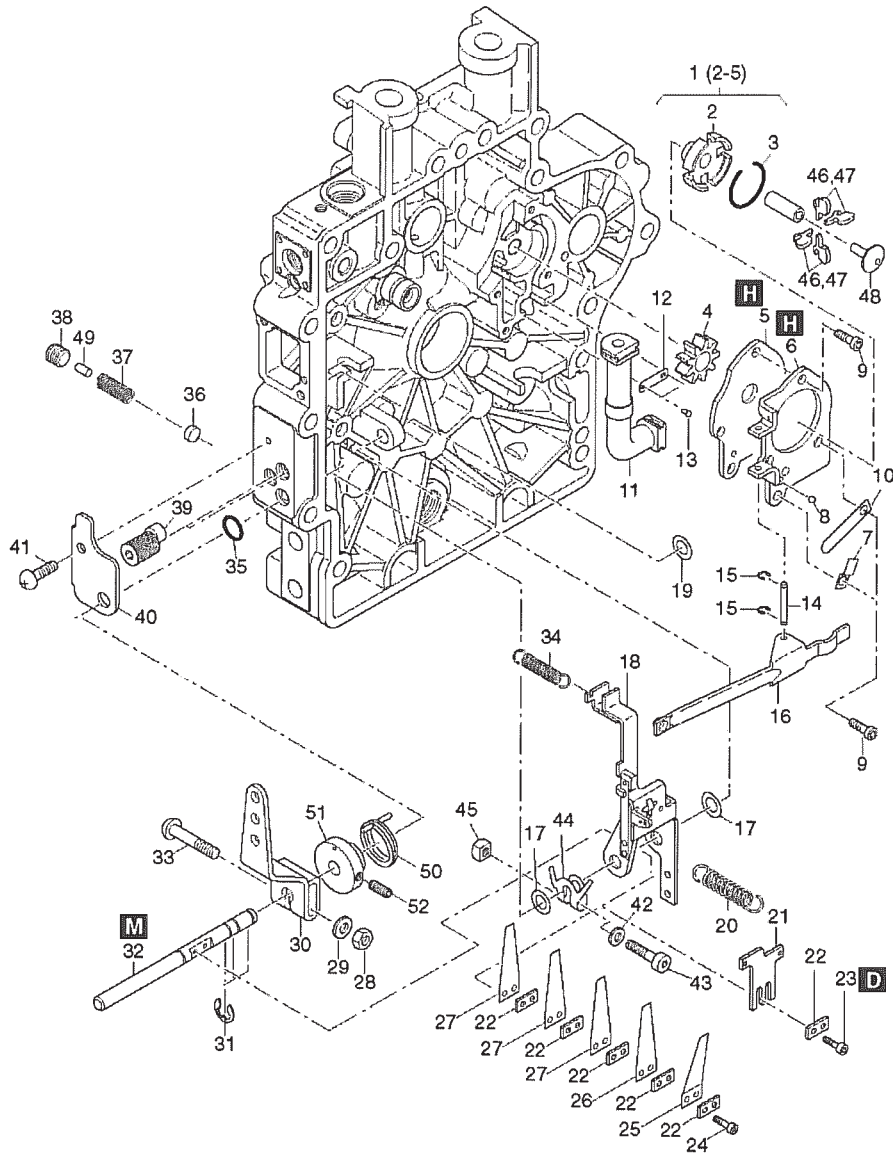

SECTION 11 OIL PUMP, SPEED CONTROL GROUP

REF.	PART NO.	DESCRIPTION	QTY.	REMARKS	FROM-TO	FIG.
1	DH0-13445-10		1			1100
3	DH0-42109-10		1			1100
6	DH0-50781-10		1			1100
7	DH0-50971-00	RETAINING STRAP	1			1100
8	DH5-04479-00	BALL 3,5MM	1			1100
9	DH5-04294-00	ALL.SCR. M 5X 12	4			1100
10	DH0-50973-00	FLAT SPRING 0,4	1			1100
11	DH0-13460-00	TUBE OIL SUCTION	1			1100
12	DH0-41534-00	FISHPLATE	1			1100
13	DH4-00026-00	BLINDRIVET3,2K44311	2			1100
14	DH0-50786-00	SHAFT	1			1100
15	DH5-04348-00	CIRCLIP 1,9	2			1100
16	DH0-13459-01	LEVER	1			1100
17	DH5-04224-00	SHIM 8X14X1	2			1100
18	DH0-13652-00	GOVERNOR LEVER	1			1100
19	DH5-01258-00	DISC 8X14X0,5	1			1100
20	DH0-51309-10		0-1			1100
21	DH0-51308-00	STOP	1			1100
22	DH0-50798-00	INTERMED. PLATE	1-5			1100
23	DH5-04653-00	ALL.SCR.M 3X 8	2			1100
24	DH5-04350-00	ALL.SCR. M 3 X 12	2			1100
25	DH0-51486-00	STOP SPRING	1			1100
26	DH0-50789-00	GOVERNOR SPRING 0,3	1			1100
27	DH0-51316-00	GOVERNOR SPRING 0,2	1-3			1100
28	DH5-03465-00	HEXAGON NUT M6	1			1100
29	DH5-01445-00	FLAT WASHER 6,4	1			1100
30	DH0-40956-00	LEVER	1			1100
31	DH5-00927-00	CIRCLIP 7	4			1100
32	DH0-50793-01	SHAFT	1			1100
33	DH0-39273-00	SCREW M 6X 32	1			1100
33	DH0-39273-01	SCREW M6X32	1			1100
34	DH5-05634-00		1			1100
35	DH4-00224-01	O-RING 8 X 2 GRAY	1			1100
36	DH0-51517-00	PLUG	0-1			1100
37	DH5-04887-00	PRESSURE SPRING	0-1			1100
38	DH5-04757-00	GRUB SCREW M10X10	1			1100
39	DH0-51788-10	ECCENTRIC SCREW	2			1100
40	DH0-51784-00	PLATE	1			1100
41	DH5-04923-00	FILL.HEAD SCR.M5X12	1			1100
42	DH5-02163-00	WASHER 5,3	1			1100
43	DH5-04922-00	ALL.SCR. M 5X 25	1			1100
44	DH0-51785-00	STOP	1			1100
45	DH5-04227-00	SQUARE NUT M 5	1			1100
46	DH0-50796-11	CENTRIFUGAL WEIGHT	0-4			1100
47	DH0-51602-11	CENTRIFUGAL WEIGHT	0-4			1100
48	DH0-50785-02	GOVERNOR SLEEVE	1			1100

SECTION 11 OIL PUMP, SPEED CONTROL GROUP

FIG.1100

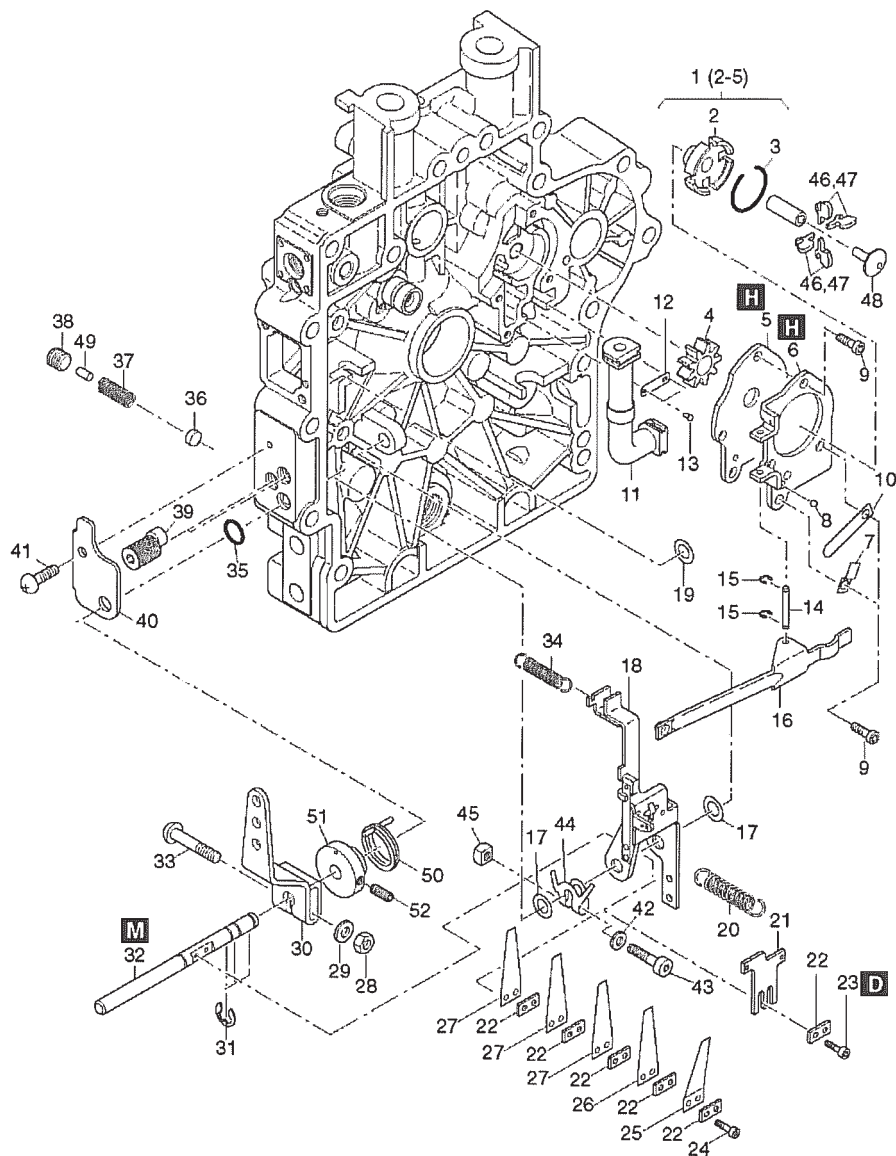

SECTION 12 TIMING COVER GROUP

FIG. 1200

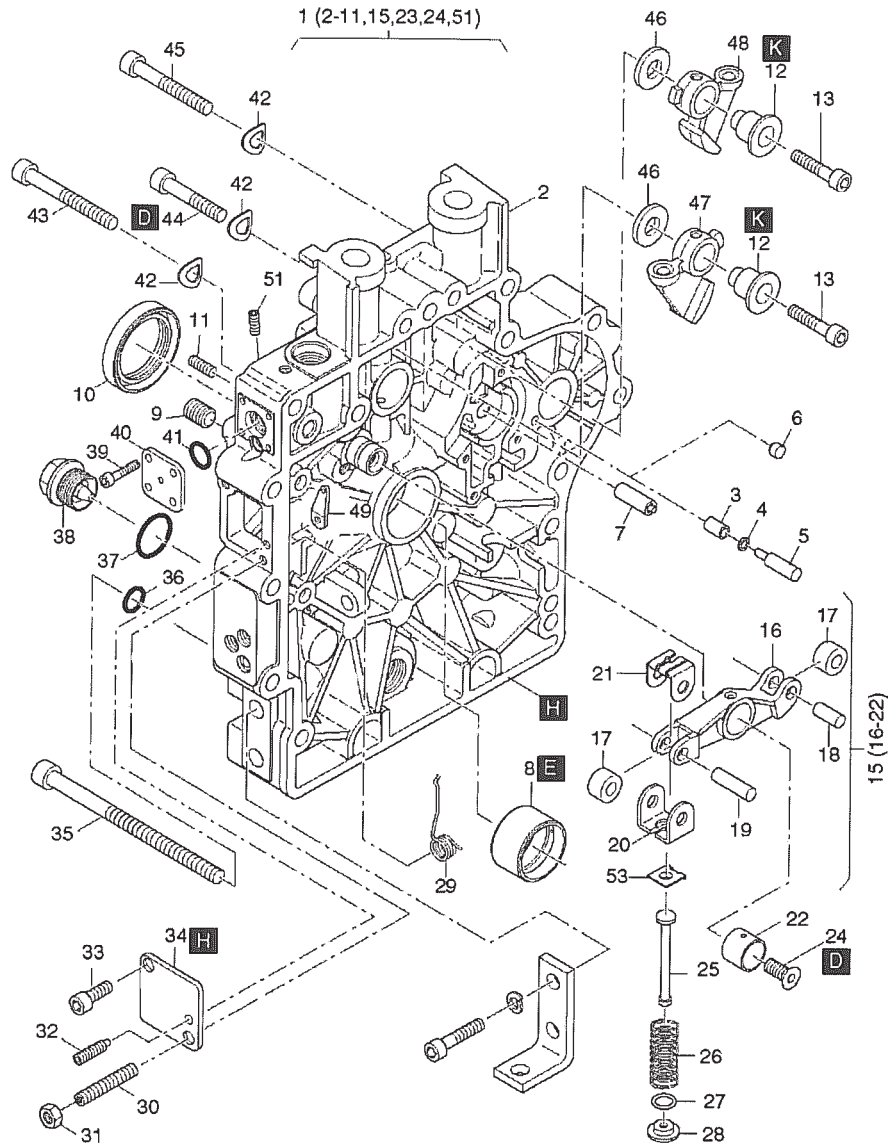

SECTION 12 TIMING COVER GROUP

REF.	PART NO.	DESCRIPTION	QTY.	REMARKS	FROM-TO	FIG.
1	DH0-18942-00	TIMING COVER T/U	1			1200
3	DH0-41858-00	CLOSING PLUG	1			1200
4	DH5-04641-00	O-RING 2 X 1	1			1200
5	DH0-41857-00	CLOSING PLUG 4X15	1			1200
6	DH0-41686-00		1			1200
7	DH0-13446-00	BOLT F.GOV.HOUSING	1			1200
8	DH0-41488-00	MAIN BEARING	1			1200
8	DH0-42208-00	MAIN BEARING -0,5	1			1200
9	DH5-05306-00	GRUB SCREW M 8X10	4			1200
10	DH5-04795-00	OIL SEAL 35X47X7	1			1200
11	DH5-04006-00	GRUB SCREW M 5X10	2			1200
12	DH0-37942-01	CAM FOLLOW SPINDLE	2			1200
13	DH5-04699-00	ALL.SCR. M 6X 30	2			1200
15	DH0-13467-10		1			1200
22	DH-		1			1200
24	DH5-05618-00		1			1200
25	DH0-40947-00	DRAW ROD	1			1200
26	DH0-40957-00	PRESSURE SPRING	1			1200
27	DH0-41339-00	DISC 10,7X19X0,5	1			1200
28	DH0-40948-02	CUP	1			1200
29	DH0-50952-10	SPRING F.GOVERNOR	1			1200
30	DH5-04993-00	GRUB SCREWM 6X35	1			1200
31	DH5-01444-00	HEXAGON NUT M 6	1			1200
32	DH5-04994-00	GRUB SCREW M 4 X25	1			1200
33	DH5-03842-00	ALL.SCR.M 6X 12	1			1200
34	DH0-40952-10	COVER	1			1200
35	DH5-04630-00	ALL.SCR. M 8X130	2			1200
36	DH5-01629-00	JOINT A 8 X14	2			1200
37	DH5-04591-00	JOINT A22 X27	1			1200
38	DH5-03731-00	DRAIN PLG.MAGNT.M22	1			1200
39	DH5-03971-00	ALL.SCR.M 4 X 10	4			1200
40	DH0-13517-00	COVER	1			1200
41	DH5-03290-00	O-RING 9,5X2,5	1			1200
42	DH5-00951-00	SPRING WASHER A 8	15			1200
43	DH5-02888-00	ALL.SCR.M 8X 55	11			1200
44	DH5-01775-00	ALL.SCR.M 8X 40	2			1200
45	DH5-03929-00	ALL.SCR.M 8 X 50	2			1200
46	DH0-37941-00	WASHER	2			1200
47	DH0-41466-00	CAM FOLLOWER	1			1200
48	DH0-41460-00	CAM FOLLOWER	1			1200
49	DH0-51271-00	LEVER	1			1200
51	DH5-02624-00	THREADED PIN M 6X10	1			1200
53	DH0-41895-00	CUP	1			1200

SECTION 13 BLOWER, FLYWHEEL GROUP

FIG. 1300

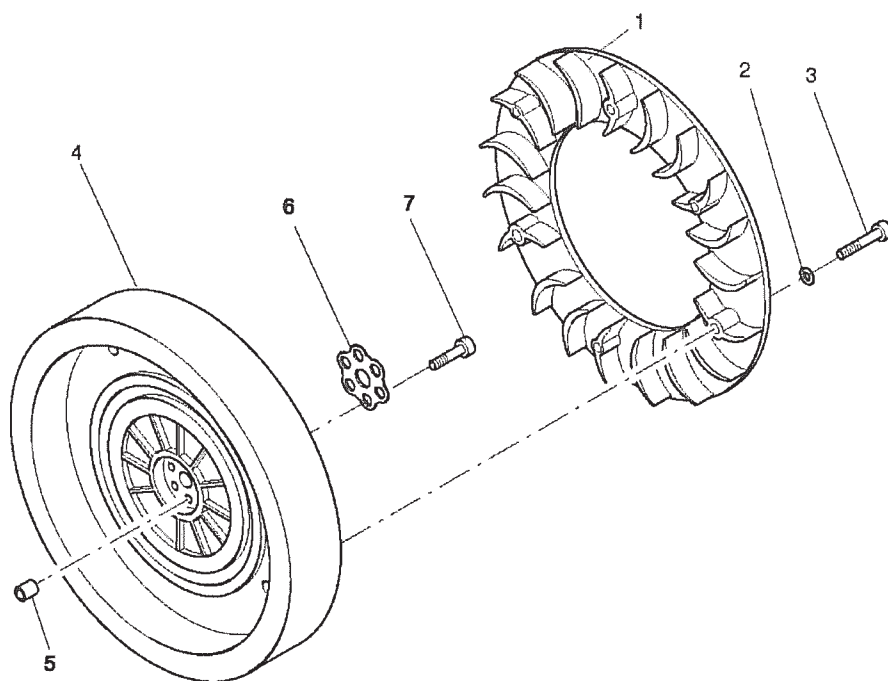

SECTION 14 INJECTION EQUIPMENT GROUP

FIG. 1400

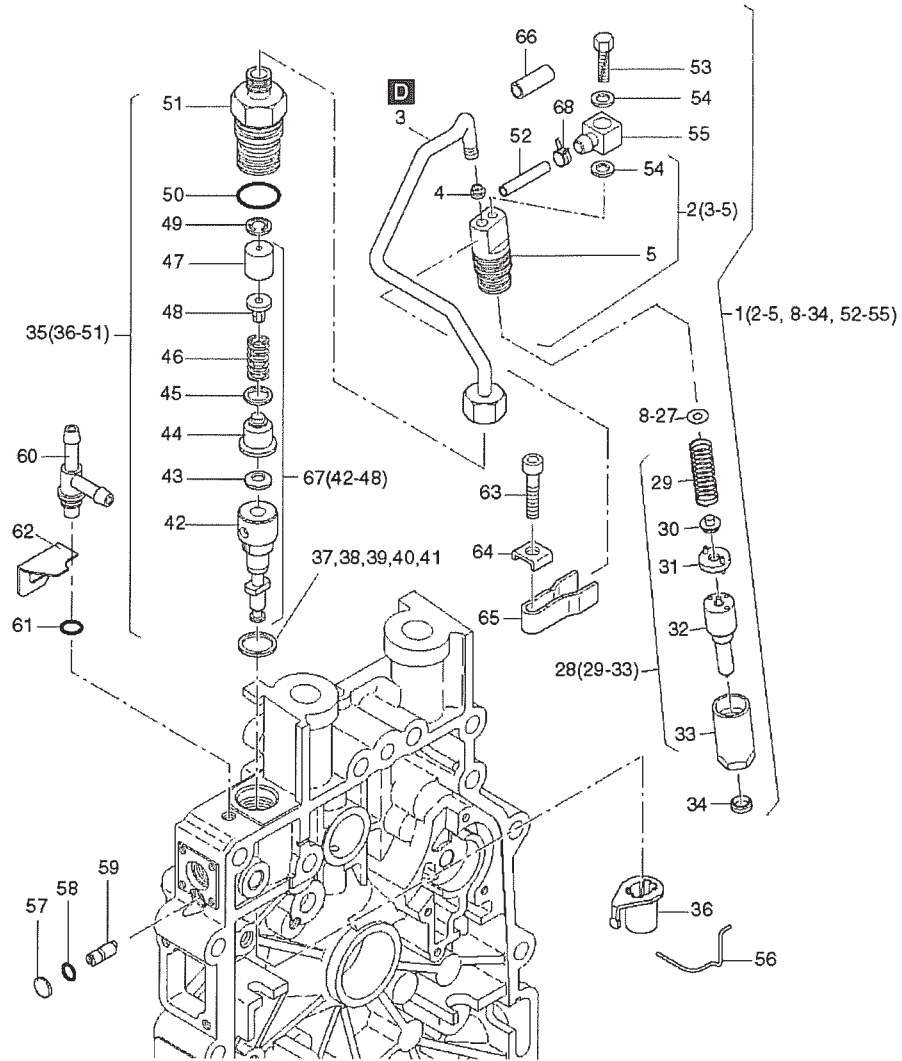

SECTION 14 INJECTION EQUIPMENT GROUP

REF.	PART NO.	DESCRIPTION	QTY.	REMARKS	FROM-TO	FIG.
1	DH0-13897-00	INJECTOR CPL EPA2	1			
2	DH0-16806-00	NOZZLE HOLD.+PIPE	1			
4	DH0-50706-01	SEALING CONE	1			
8	DH5-04364-00	SHIM 1,0	0-1			
9	DH5-04365-00	SHIM 1,04	0-1			
10	DH5-04366-00	SHIM 1,10	0-1			
11	DH5-04367-00	SHIM 1,14	0-1			
12	DH5-04368-00	SHIM 1,20	0-1			
13	DH5-04369-00	SHIM 1,24	0-1			
14	DH5-04370-00	SHIM 1,30	0-1			
15	DH5-04371-00	SHIM 1,34	0-1			
16	DH5-04372-00	SHIM 1,40	0-1			
17	DH5-04373-00	SHIM 1,44	0-1			
18	DH5-04374-00	SHIM 1,50	0-1			
19	DH5-04375-00	SHIM 1,54	0-1			
20	DH5-04376-00	SHIM 1,60	0-1			
21	DH5-04377-00	SHIM 1,64	0-1			
22	DH5-04378-00	SHIM 1,70	0-1			
23	DH5-04379-00	SHIM 1,74	0-1			
24	DH5-04380-00	SHIM 1,80	0-1			
25	DH5-04381-00	SHIM 1,84	0-1			
26	DH5-04382-00	SHIM 1,90	0-1			
27	DH5-04383-00	SHIM 1,94	0-1			
28	DH0-13899-00		1			
32	DH5-05666-00	NOZZLE EPA2	1			
34	DH0-50705-00	JOINT WASH.F.INJECT	1			
35	DH0-16808-10	INJECTION PUMP EPA2	1			
36	DH0-13308-01	CONTROL SLEEVE	1			
37	DH0-40963-00	SHIM 14X18X0,2	0-1			
38	DH0-40964-00	SHIM 14X18X0,3	0-1			
39	DH0-40965-00	SHIM 14X18X0,4	0-1			
40	DH0-40966-00	SHIM 14X18X0,5	0-1			
41	DH0-40967-00	SHIM 14X18X0,6	0-1			
43	DH0-41652-00	CON.SPR.WASHER 8	1			
45	DH5-04769-00	JOINT WASHER	1			
49	DH0-51808-00	VALVE PLATE	1			
50	DH5-04892-00	O-RING 17 X 2	1			
51	DH0-51811-00	DELIV.VALVE HOLDER	1			
52	DH0-52150-00	HOSE 2,5X195	1			
53	DH5-04645-00	HEXSCREW AM 4 X 16	1			
54	DH5-01108-00	JOINT A 4X8	2			
55	DH0-51290-00	CONNECTING NIPPLE	1			
56	DH0-41618-00	HOLDING SPRING	1			
57	DH5-04760-00	DISC 8	1			
58	DH5-03301-00	O-RING 4X 1,2	1			
59	DH0-40977-10	ECCENTRIC PIN	1			

SECTION 14 INJECTION EQUIPMENT GROUP

FIG. 1400

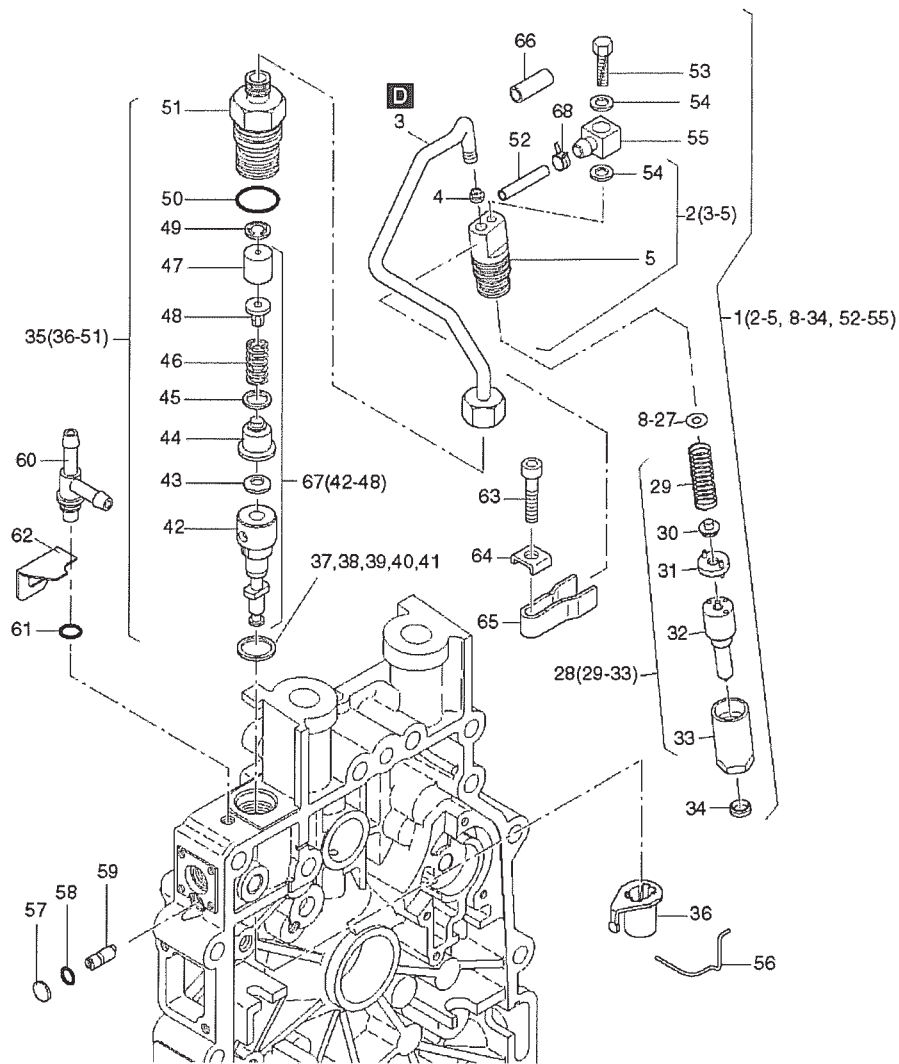

SECTION 15 RECOIL STARTER GROUP

FIG. 1500

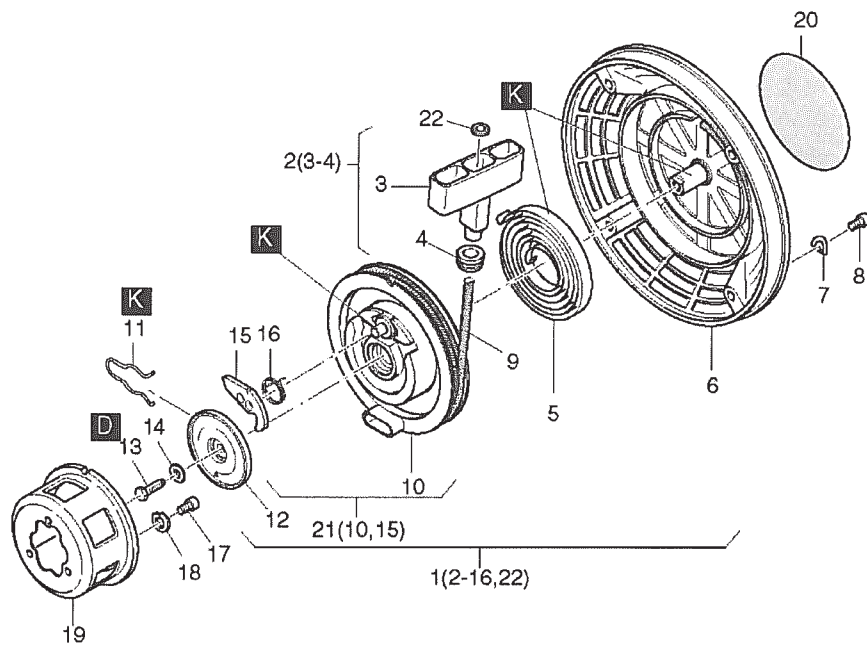

SECTION 16 AIR DUCTING GROUP 1

FIG. 1600

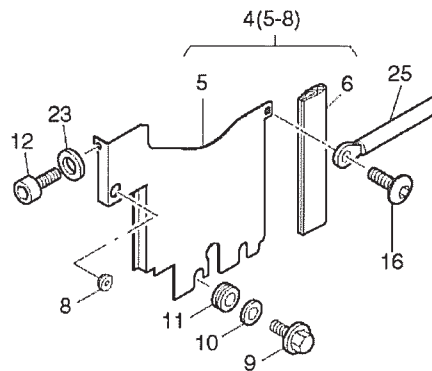
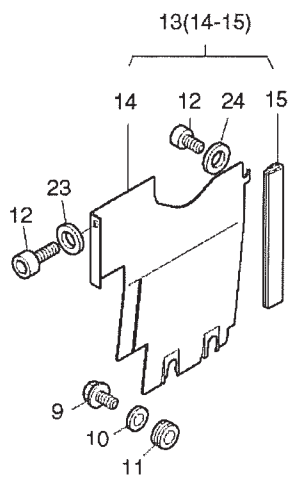
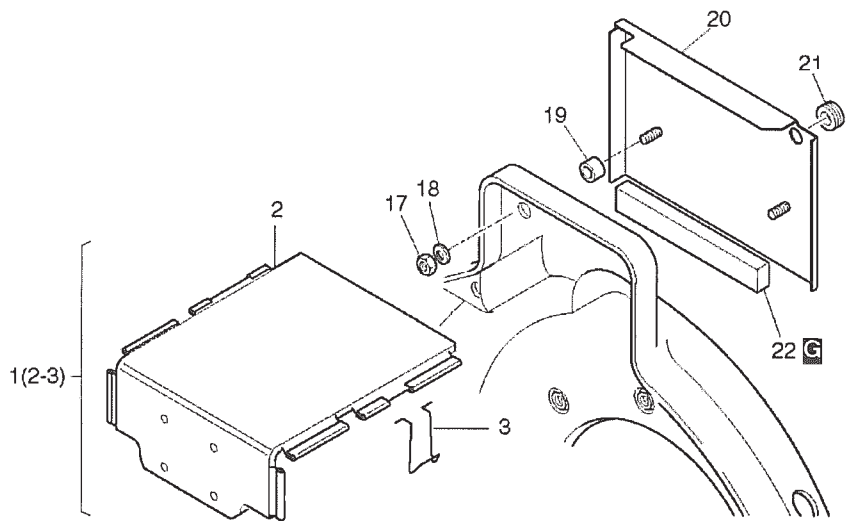

SECTION 17 AIR DUCTING GROUP 2

FIG. 1700

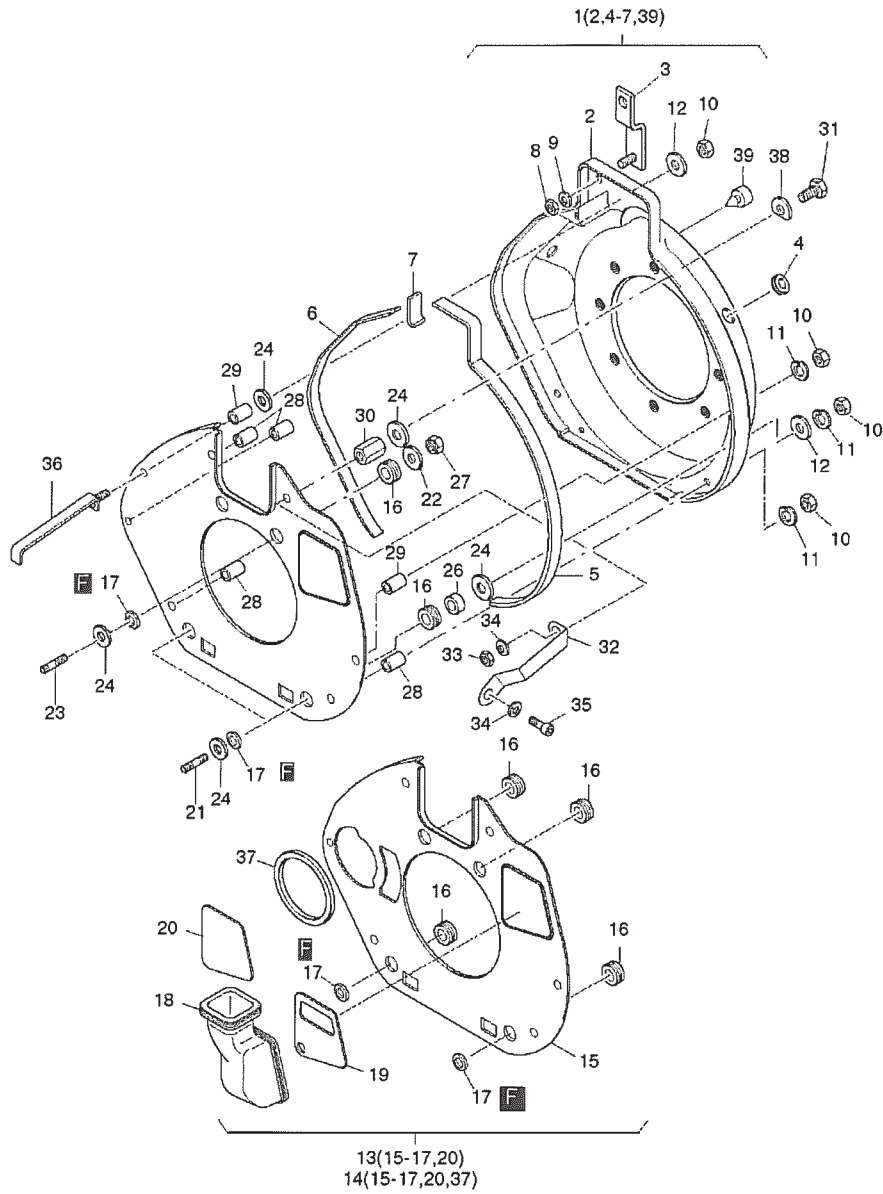

SECTION 18 BREATHING GROUP

FIG. 1800

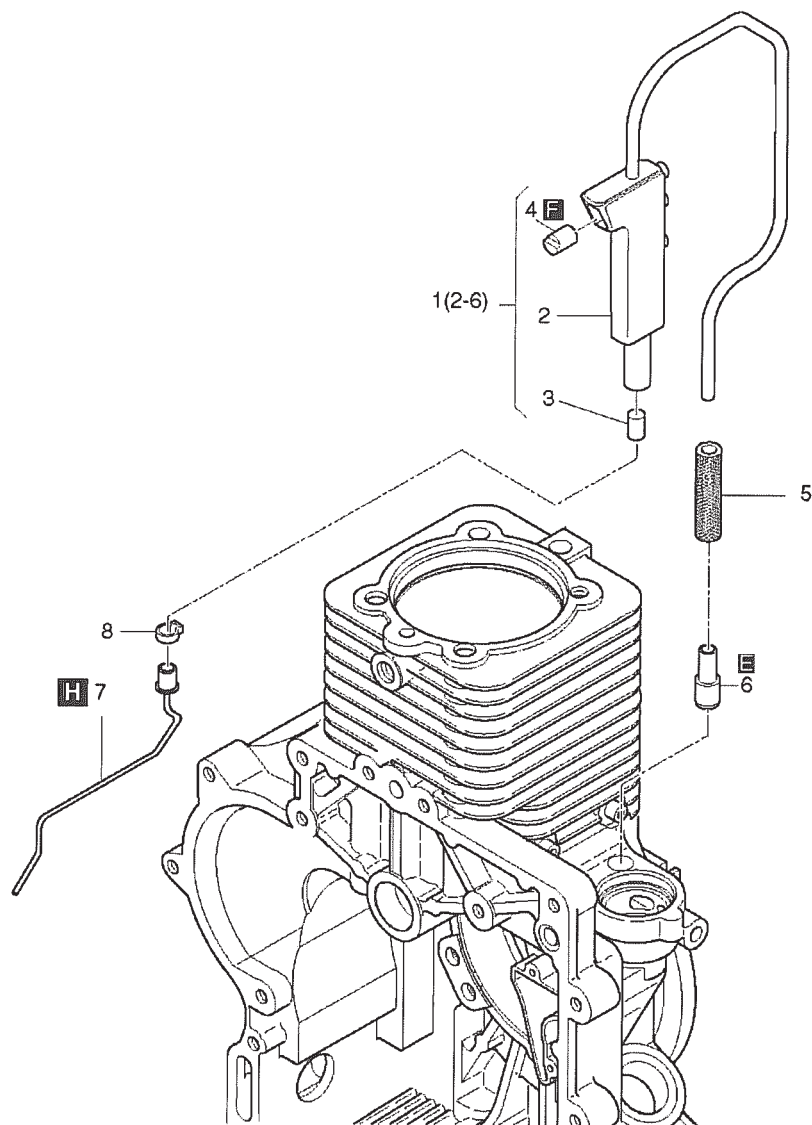

SECTION 19 FUEL SYSTEM GROUP 1

FIG. 1900

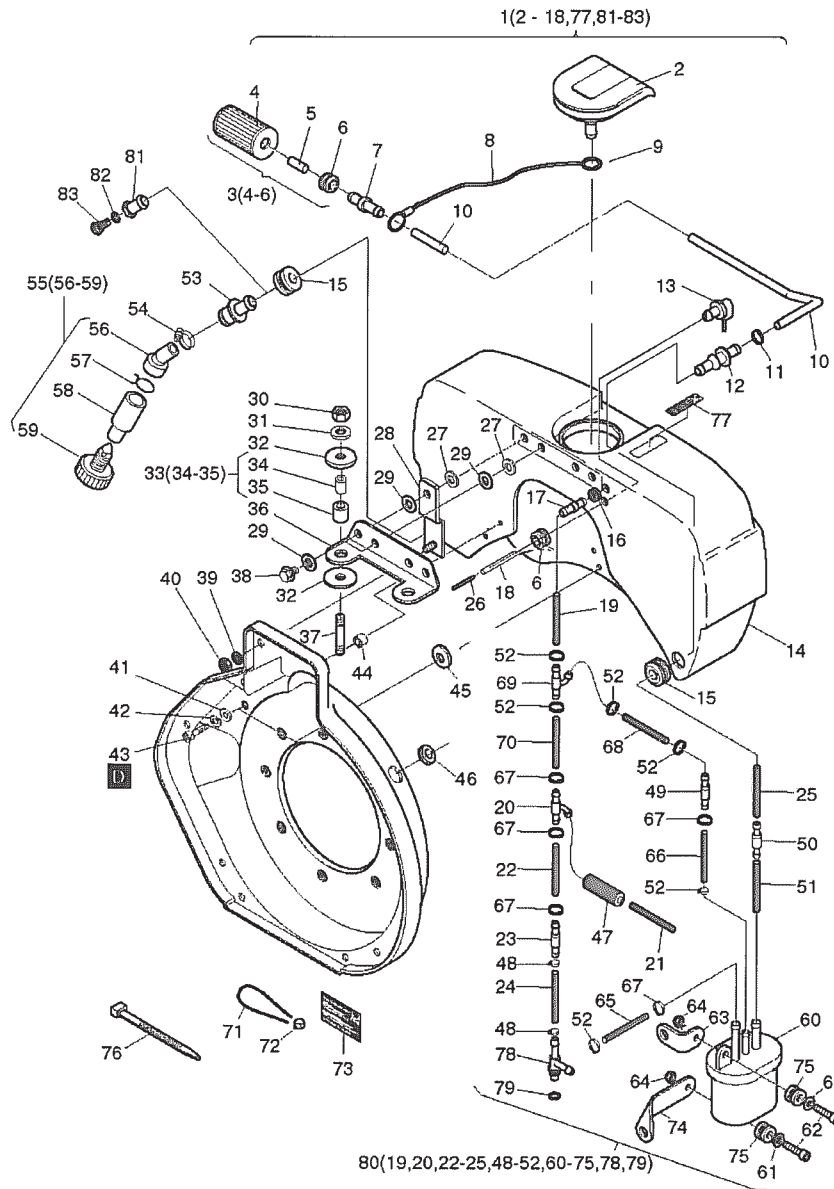

SECTION 19 FUEL SYSTEM GROUP 1

REF.	PART NO.	DESCRIPTION	QTY.	REMARKS	FROM-TO	FIG.
1	DH0-18532-00	FUEL TANK 5L SEP.	1			1900
2	DH0-15353-02	CAP F. FUEL TANK	1			1900
3	DH0-16352-10	FUEL FILTER	1			1900
6	DH5-04409-01	RUBBER SLEEVE	2			1900
7	DH0-51890-01	CONNECTING NIPPLE	1			1900
8	DH0-16289-00	ROPE	1			1900
9	DH5-05008-00	CIRCLIP 8	1			1900
10	DH0-51607-00	FUEL HOSE 3,5 X 340	1			1900
11	DH5-03998-01	CLAMP 11,3	1			1900
12	DH0-50840-10	CONNECTING NIPPLE	1			1900
13	DH0-15349-00	FUEL VENT. VALVE	1			1900
15	DH5-04408-00	RUBBER SLEEVE	2			1900
16	DH0-51304-00	RUBBER SLEEVE	1			1900
17	DH0-51844-00	CONNECTING NIPPLE	1			1900
18	DH0-51897-00	BREATHING HOSE	1			1900
19	DH0-52893-00		1			1900
20	DH0-51756-01	HOSE NIPPLE T	1			1900
21	DH0-52150-00	HOSE 2,5X195	1			1900
22	DH0-36642-10		1			1900
23	DH0-15346-01		1			1900
24	DH0-52148-00	FUEL HOSE4,5/ 40	1			1900
25	DH0-52840-10	FUEL PIPE 3.5X160	1			1900
26	DH0-51909-00	TUBE	1			1900
27	DH5-01200-00	DISC A 6,4	4			1900
28	DH0-13313-00	SUPPORT	2			1900
29	DH0-51100-10	DISC 7,1X17,9X2	10			1900
30	DH4-00284-00	HEX.NUT M 8	2			1900
31	DH5-01481-00	FLAT WASHER 8,4	2			1900
32	DH0-51098-10	DISC 8,20X22X2	4			1900
33	DH0-16558-00	INSULATING TUBE	2			1900
36	DH0-51701-10	SUPPORT	1			1900
37	DH5-02319-00	STUD M 8X 25	2			1900
38	DH0-15570-00	HEXSCREW M 6X 16	4			1900
39	DH5-01709-00		2			1900
40	DH5-01440-00	HEXSCREW M 8X 40	2			1900
41	DH5-01200-00	DISC A 6,4	4			1900
42	DH5-01709-00	SPRING WASHER 6	4			1900
43	DH5-01707-00	ALL.SCR.M 6 X 16	4			1900
44	DH0-41188-00	DISC 6,5X13X4,8	2			1900
45	DH0-40420-00	WASHER 6,5X22,5X1	2			1900
46	DH5-04533-00	RUBBER SLEEVE	1			1900
47	DH0-52130-10		1			1900
48	DH5-04411-00	HOSE CLIP	2			1900
49	DH0-08055-02	VEVT VALVE	1			1900
50	DH0-53012-00		1			1900
51	DH0-36637-10	FUEL HOSE 5.0X50	1			1900

SECTION 19 FUEL SYSTEM GROUP 1

FIG. 1900

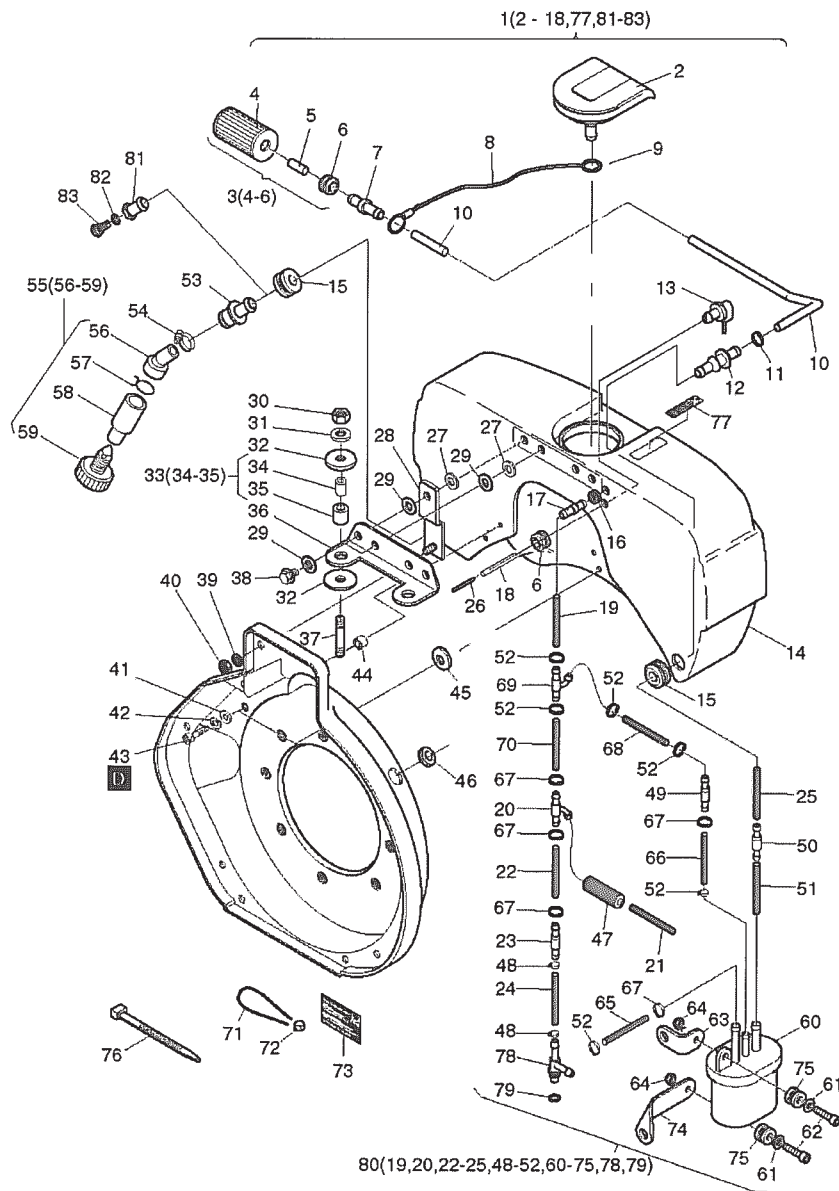

SECTION 20 FUEL SYSTEM GROUP 2

REF.	PART NO.	DESCRIPTION	QTY.	REMARKS	FROM-TO	FIG.
1	DH0-18557-00	FUEL TANK AY	1			2000
2	DH0-15353-02	FUEL TANK CAP	1			2000
3	DH0-16352-10	FUEL FILTER	1			2000
4	-		-			2000
5	-		-			2000
6	DH5-04409-01	RUBBER SLEEVE	2			2000
7	DH0-51890-01	CONNECTING NIPPLE	1			2000
8	DH0-16289-00	ROPE	1			2000
9	DH5-05008-00	CIRCLE CLIP 8	1			2000
10	DH0-51607-00	FUEL HOSE 3	1			2000
11	DH5-03998-01	CLAMP 11	1			2000
12	DH0-50840-10	CONNECTING NIPPLE	1			2000
13	DH0-52404-00	FUEL VENT. VALVE	1			2000
14	-		-			2000
15	DH5-04408-00	RUBBER SLEEVE	2			2000
16	DH0-51304-00	RUBBER SLEEVE	1			2000
17	DH0-51844-00	CONNECTING NIPPLE	1			2000
18	DH0-37196-00	BREATHER HOSE	1			2000
19	DH0-52893-00		1			2000
20	DH0-51756-01	HOSE NIPPLE T	1			2000
21	DH0-52150-00	HOSE 2	1			2000
22	DH0-36642-10		1			2000
23	DH0-15346-01		1			2000
24	DH0-52148-00	FUEL HOSE 4	1			2000
25	DH0-52840-10	FUEL PIPE	1			2000
27	DH5-01200-00	DISC A	4			2000
28	DH0-13313-00	SUPPORT	2			2000
29	DH0-51100-10	DISC 7	10			2000
30	DH4-00284-00	HEX NUT	2			2000
31	DH5-01481-00	FLAT WASHER	2			2000
32	DH0-51098-10	DISC 8	4			2000
33	DH0-16558-00	INSULATING TUBE	2			2000
34	-		-			2000
35	-		-			2000
36	DH0-51701-10	SUPPORT	1			2000
37	DH5-02319-00	STUD M	2			2000
38	DH0-15570-00	HEX SCREW	4			2000
39	DH5-01709-00	SPRING WASHER	2			2000
40	DH5-01440-00	HEX SCREW	2			2000
41	DH5-01200-00	DISC A	4			2000
42	DH5-01709-00	SPRING WASHER	4			2000
43	DH5-01707-00	ALL SCREW	4			2000
44	DH0-41188-00	DISC 6	2			2000
45	DH0-40420-00	WASHER	2			2000
46	DH5-04533-00	RUBBER SLEEVE	1			2000
47	DH0-52130-10		1			2000

SECTION 20 FUEL SYSTEM GROUP 2

FIG. 2000

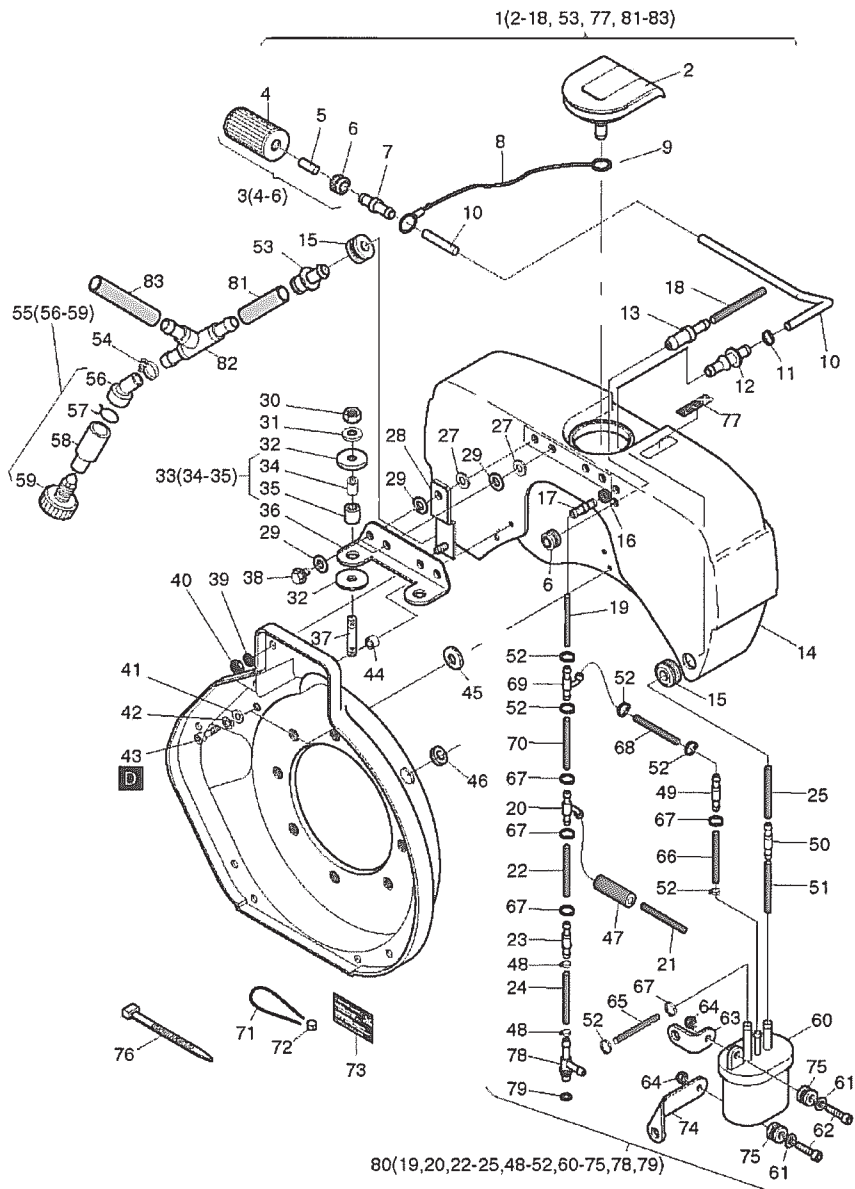

SECTION 21 AIR FILTER GROUP

FIG. 2100

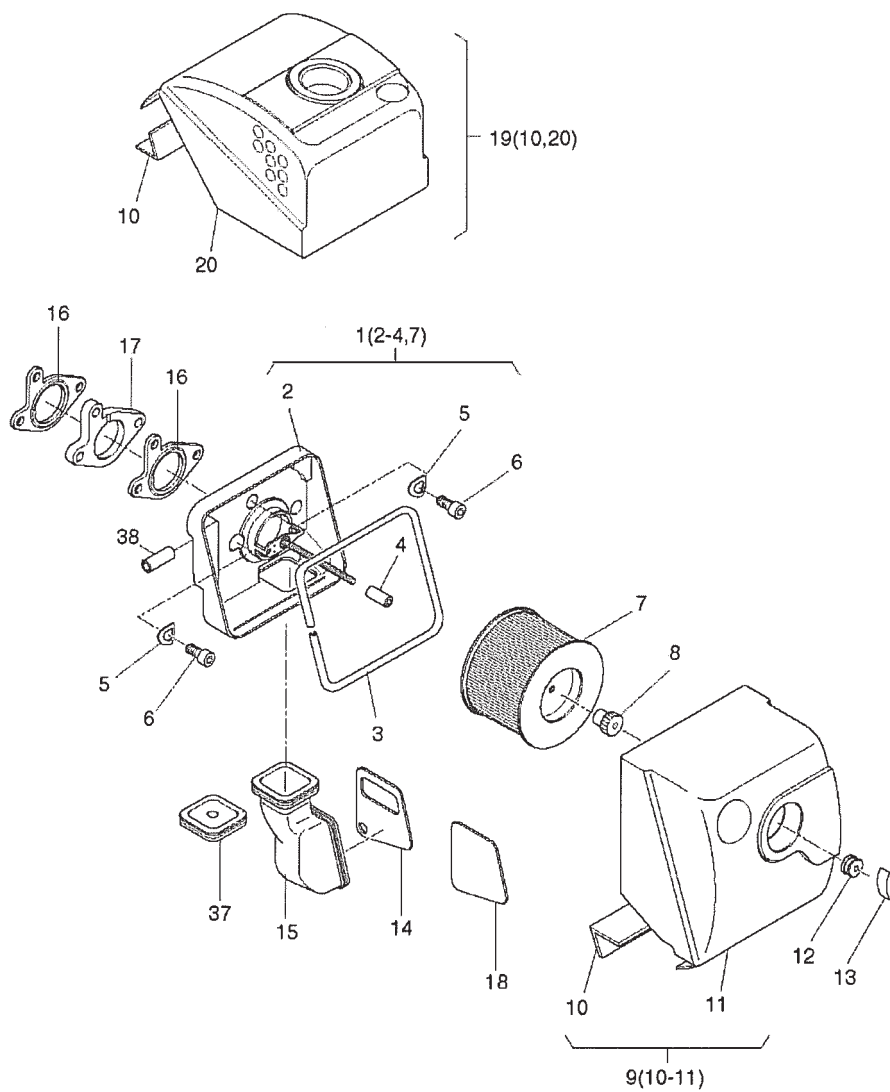

SECTION 22 EXHAUST GROUP

FIG. 2200

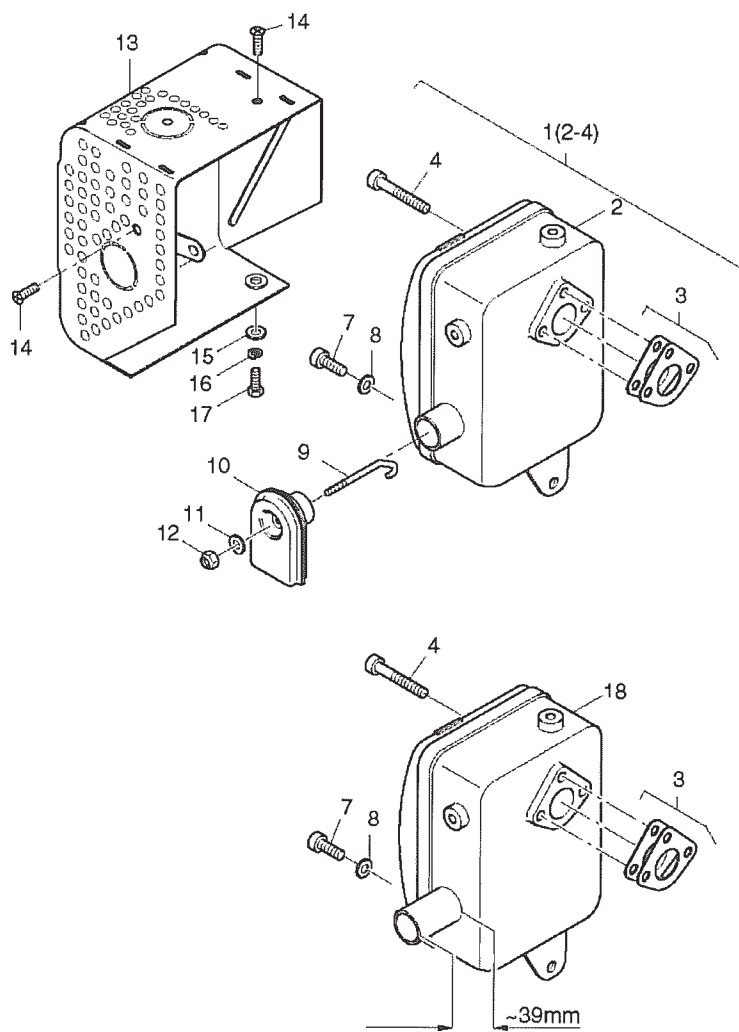

SECTION 23 STARTER, ALTERNATOR GROUP

FIG. 2300

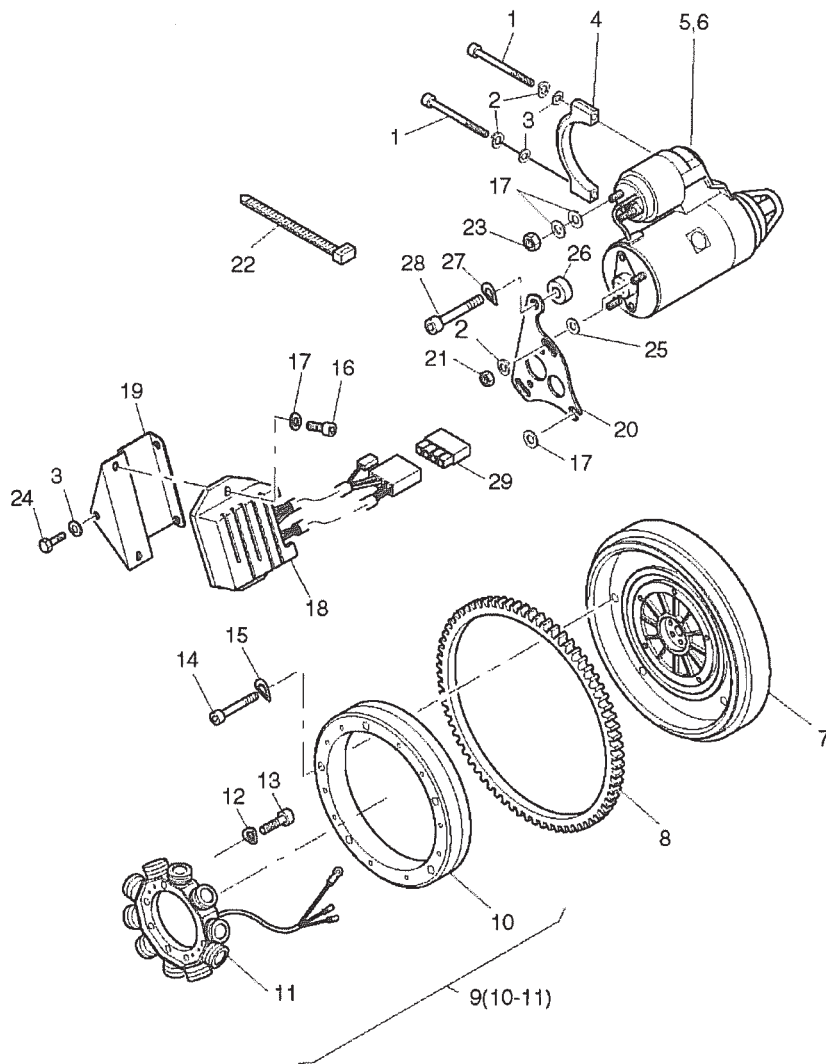

SECTION 24 ELECTRIC GROUP

FIG. 2400

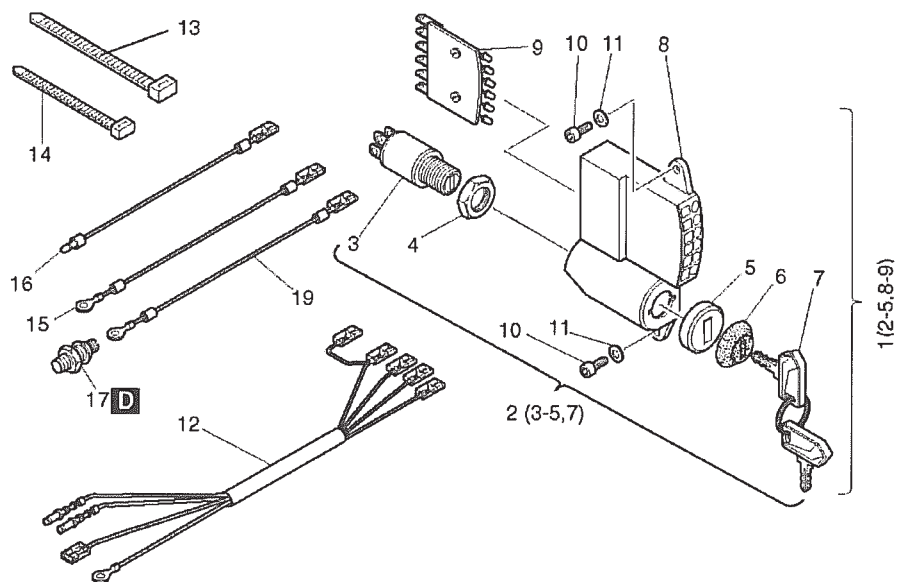

SECTION 25 SPEED CONTROL GROUP

FIG. 2500

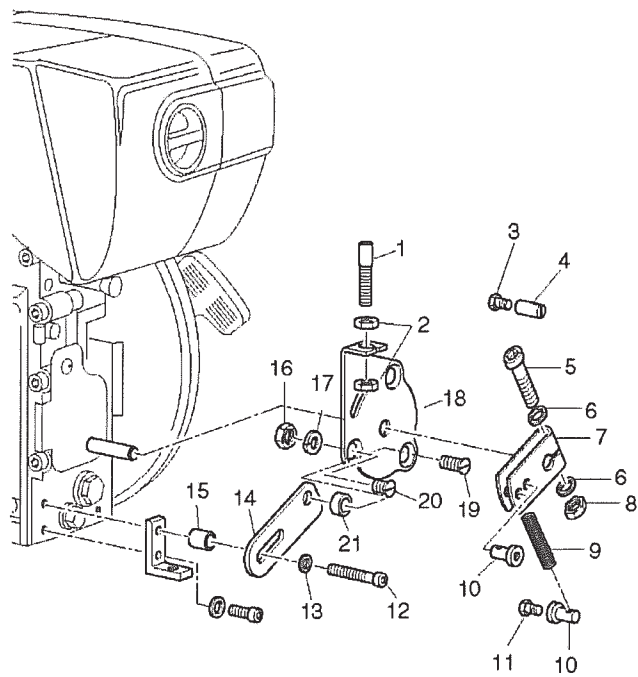

SECTION 26 STOP DEVICE GROUP

FIG. 2600

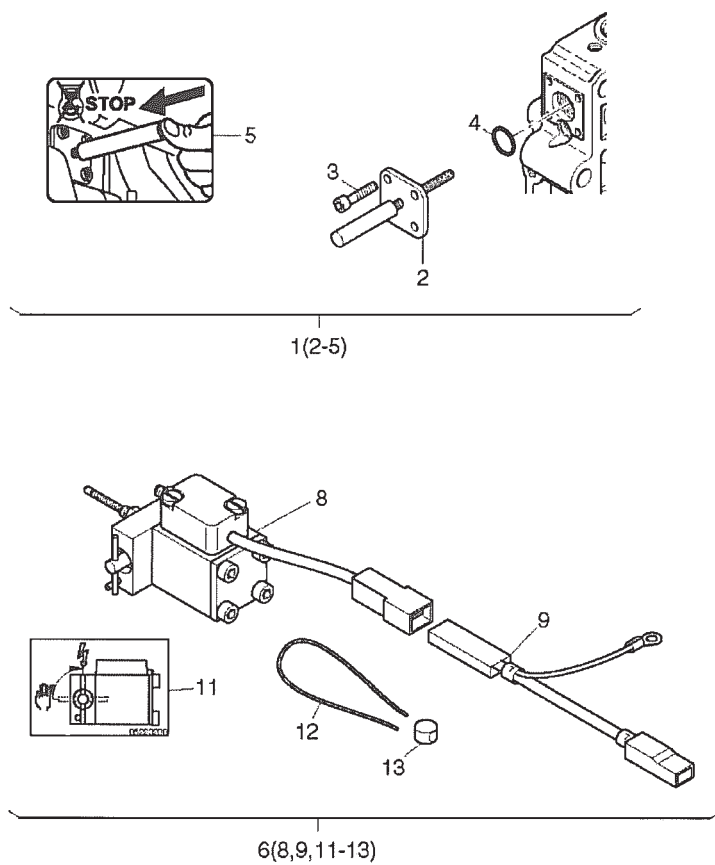
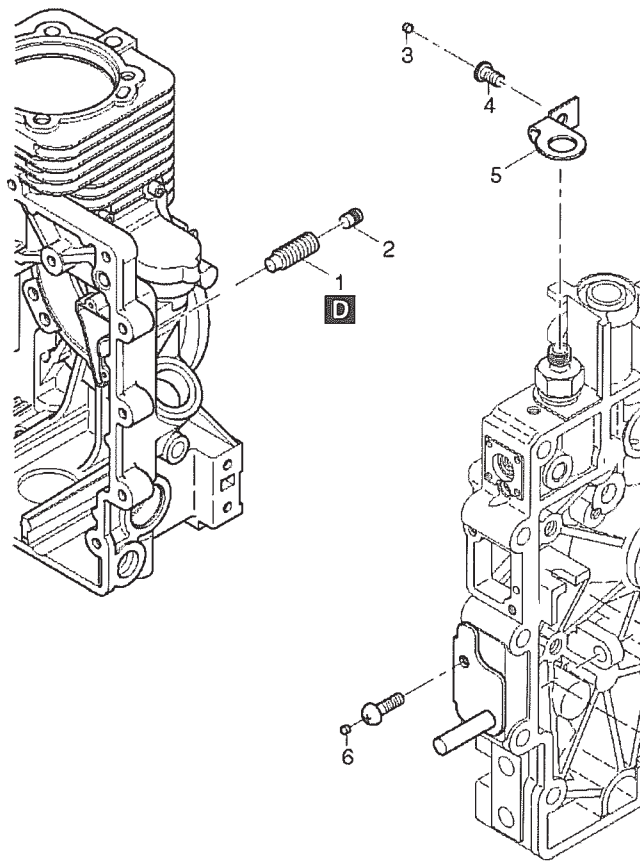

FIG. 2700



PRINTED IN THE USA